Second Edition

Newport Daily News.

Second Edition

ESTABLISHED 1846. NEWPORT, R. I., MONDAY, AUGUST 15, 1910. PRICE TWO CENTS

ARE YOU READY?

Don't think that your entertaining will be confined to the "Men of the Fleet." The town will be full of visitors and 'twould be strange indeed if of the thousands from near and far, none should be friends of yours who'd suddenly taken it into their heads to run down for a day or so and "see the sights," and of course you'll have to take care of them. No use, you've got to keep open house and we're just fixed to meet your emergency case.

SLEEPING ACCOMMODATIONS.

Cots that can be folded and put away for future use - - - $1.90

Dream Couches, if you'd like a more permanent fixture, with soft, downy mattress and pillows; a luxurious bed by night, a sumptuous couch by day. $14.85

The Spare Chamber.

What better time than now to complete its furnishings—never a better time here than now. Stock is full to overflowing with the kind of things you'll be proud to own. Brass or iron beds at mid-summer prices that are bound to prove most attractive to you.

Bureaus to match in Solid Oak or Birdseye or Mahogany from $7.75

To any limit your purse may set.

OUT-O'-DOOR THINGS You're Bound to Need.

Piazza Chairs and Rockers from - - -	$ .85
Large Arm Rockers and Lolling Chairs -	1.75
Extra Heavy Lawn Settees, in green, at -	1.25
Bed Hammocks—the only kind to own - -	9.75

A RANNEY REFRIGERATOR, of Course.

Been talking about it all summer, haven't you? Now's the time to buy. You know the Ranney's the correct thing; it keeps everything so good and cold. Your friends have told you so. They're so easy to take care of, too. Twelve dollars buys a fine family size.

A. C. Titus Co., 225-229 Thames St.

JOHN H. KAZANJIAN & CO.

Welcome to the Fleet and Visitors.

Every home, veranda, lawn and tent should be decorated in honor of the visiting fleets. We offer an exceptionally fine and exclusive line of Japanese artistic lanterns, parasols, American and flags of all nations. Novelties, etc., at unusually low prices.

Japanese Lanterns Fancy decorations and Artistic shapes with silk cords and tassels made of rice paper, fireproof, all colors, and sizes from 10c

Japanese Parasols Strikingly attractive in bright, and Jap fast colors, beautifully painted by hand, excellent for hangings and for decorations, 30 x 32, inches, Special 10c

Children's Parasols. Japanese Toy parasols, size 20x24 inches, every child should have one. Jap cloth, in fast colors and beautiful decorations strongly made Special 15c

Bellevue Avenue, Travers Block, Cor. Bath Road.

Delicious Ice Cream, Water Ices and Puddings.

With complete satisfaction in every spoonful that's the only kind we make. Our Ice Cream, Water Ices and Frozen Puddings are the product of the best materials, combined by the most skilled workmen, experts in the art of Cream making. This is the only secret of the wonderful Sale of these goods. Specially packed and prepared to take out. Try one next time you buy. It costs no more. PINT 25c.; QUART 50c.

THE BELLEVUE PALACE, Bellevue Ave., Cor. Bath Rd.

CARBONETTES,

The Artificial Fuel.

Why do you hesitate to try them? They make a fine cooking fire with no clinkers or waste.

Only $7 a ton. 25 cents off for cash.

A list of people using them furnished on request.

NEWPORT COAL CO.

Phone 222-223. Opp. Postoffice.

ESTABLISHED 1882. TELEPHONE 79.

NEW ARRIVALS.

BASKETS.

A complete line of fine Japanese Baskets in all shapes—well worth seeing.

KIMONAS.

To give a full description of the new kimonas is impossible, our full line meant more than we can explain in this column.

SCREENS.

An exquisite line of screens; hand embroidered both artistic and reasonable.

ORIENTAL RUGS.

We are showing a most carefully selected line of these rugs. The prices are most attractive for high grade goods.

The KAZANJIAN COMPANY,

KAZANJIAN BUILDING, A. H. BOZYAN, Manager.

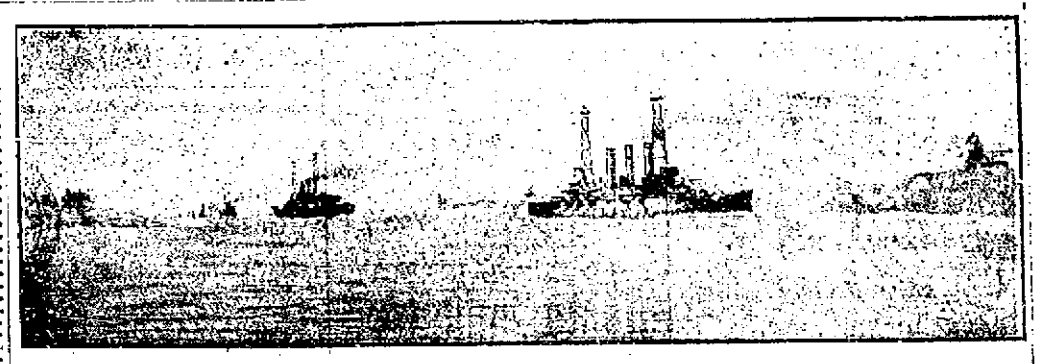

THE ATLANTIC FLEET ENTERING NEWPORT HARBOR.

EMERGES RAPIDL FROM DANGER ZONE

Mayor Gaynor Shows Much Further Improvement.

Executive to be Taken to Adirondacks Later.

NEW YORK, Aug. 15.—Mayor Gaynor showed further improvement and strength today, and his "seventh day" found him rapidly emerging from the danger zone. The early morning bulletin of the physicians showed that the wounded executive had passed an excellent night. The bulletin issued at 8 o'clock was as followos:

"Mayor Gaynor has passed a good night and slept well. He has taken nourishment well, and is in a general condition this morning. Temperature 99 4-5; pulse 70, and respiration 16.

"Arlitz,
"Dowd."

The following bulletin regarding Mayor Gaynor was given out at 1:22 o'clock this afternoon.

"Improvement continues. The mayor has had a comfortable morning.

"Arlitz,
"Stewart,
"Parrish."

One of the physicians who is attending Mayor Gaynor said that barring unforeseen and improbable complications, Mayor Gaynor will be able to leave the hospital two weeks from today, and that by the middle of next month he will have recovered sufficiently to start for the Adirondacks.

Secretary Adamson said that the mayor seemed stronger today. Now that the patient is taking more nourishing foods and his sleep is better, his attendants feel that he will recover his strength rapidly. His appetite is good. The blood tests continue satisfactory and no taints of infection have been discovered. The cough, which so distressed the mayor, has quite disappeared.

The police are engaging themselves on a theory that James J. Gallagher, the would-be assassin, may have had an accomplice. This Gallagher denies, but a man with a police record is under suspicion. Mayor Gaynor will be taken to the Adirondacks just as soon as his condition permits, but whether he will undergo an operation to remove the bullet before his trip to the mountains has not been fully determined.

LATEST NAVAL NEWS.

Orders to Officers and Movements of Vessels Reported.

(Special despatch to the News.)

WASHINGTON, Aug. 15.—The following orders to officers were announced by the Navy Department today:

Passed Assistant Surgeon H. W. Smith, detached from the bureau of medicine and surgery and ordered to continue at the Naval Academy, Annapolis.

Passed Assistant Paymaster C. G. Mayo, detached from the naval station, Tutuila, Samoa, and as paymaster of te Annapolis, and ordered onto and to wait orders.

Assistant Paymaster H. B. Ramsdell, ordered to te bureau of supplies and accounts, for instruction.

Assistant Paymaster V. R. Zlymuska, ordered to te naval station, Tutuila, Samoa, and as paymaster of te Annapolis.

Pharmacist E. T. Morse, detached from the naval dispensary, navy yard, Boston, and ordered to the naval hospital, Boston.

Pharmacist M. D. Baker, detached from the Franklin and the navy yard, Norfolk, and ordered to the naval dispensary, navy yard, Boston.

The following movements of vessels were reported today to the department:

Arrived—Standish and Cuttlefish at Annapolis, Rainbow at Tongku, Ajax at Newport News, Brutus at Portsmouth, Mayflower at Beverly, Lebanon at Provincetown, Albany at Honolulu, Wolverine, Dorothea, Gopher, Nashville, Yantic and Don Juan de austria at Detroit; Justin at Mare Island, Buffalo at Honolulu, Yorktown at San Juan del Sur, Marietta atc Bluefields, Hector at Norfolk.

Sailed—Des Moines, from Las Pamas for Dakatar, Sengal; Tennessee, Montana, and North Carolina, from Hampton Roads for Bar Harbor; California, Colorado and Pennsylvania, from San Francisco for Cimbote, Peru; Bainbridge, Barry, Chauncey, and Dale from Tsingtan for Nagaski; Wheeling and Petrel, from Singapore for Colorado; Rodgers from the New York navy yard for Boston.

Lord.

STEAMERS REPORTED.

NEWPORT, R. I., Aug. 15.—Kroonland, from Antwerp and Dover for New York, 192 miles east of Sandy Hook at 7:20 a. m.; will dock late tonight or 7:30 a. m. Tuesday.

SABLE ISLAND, Aug. 15.—Carmania, from Liverpool and Queenstown for New York was in communication with Marconi station here, when 750 miles east of Sandy Hook at 5:55 a. m.; will dock about 7:30 a. m. Wednesday.

STEAMERS ARRIVED.

Boston, Aug. 15.—Sannio, from Naples.

Boston, Aug. 15, Numidian, from Glasgow.

BIG FLEET IN PORT.

Ships Make Imposing Appearance Entering the Bay.

Crowds Afloat and Ashore See the Spectacle From Every Point of Vantage.

The battleship fleet is in. The ships are big fellows and made an imposing appearance as they came into the bay in single file, with great streams of smoke floating away from their stacks. Admiral Schroeder wrote Acting Mayor Shepley that he might be in at 9 o'clock or he might be delayed until later, but he came promptly on the

ADMIRAL SCHROEDER.

time originally set and at 10 o'clock flagship Connecticut, leading the long line, was abreast of Permanent wharf, Fort Adams. The booming of guns about that time caused a general hustling for the water front, for boats and to the house tops.

Less than half an hour sent the First division off into the bays on the way to Bradford and the other divisions to anchor. The two ships of the Second division are back of the Torpedo Station, the Third division is north of Rose Island, and the fourth up and down the Jamestown shore. The Georgia went out early in the morning to join her division and came in with it. The colliers are anchored off the Connecticut shore at Potter's cove and the Solace is off the Breakwater light. Never has Newport harbor had such a ponderous fleet and yet there is not the suggestion of being crowded.

The First division, which has gone to Bradford to coal, comprises, until the Delaware and North Dakota arrive, the Connecticut, Michigan, Kansas and New Hampshire.

The Second division includes the Louisiana and South Carolina, which are anchored back of the Torpedo Station, the former to the north, with hospital ship Solace between the two, but nearer the island.

The Third division, comprising the Georgia, Rhode Island, Nebraska and Virginia, is anchored off the north of Rose Island, from east to west in the order named.

The Fourth division is off the Jamestown shore, comprising the Minnesota, Vermont, Mississippi and Idaho, in the order named, beginning with the northernmost.

The show was not confined to any single locality, for there were miles of shore room to say nothing of plain observation points on land, which offered opportunity to see the show spectacle to advantage. The ponderous ships and their great clouds of smoke made the display one to be viewed effectively from afar, even though the atmosphere was thick with dampness, in a way the lowering skies added to the scene.

As the Connecticut poked her nose into the harbor there trailed after her a line miles in length of these great floating fortresses, forging on at a speed of perhaps 12 knots, like living usual sight and from the outermost points on the ocean front to see the unusual sight, and from te outermost points of shore far up the bay were gathered clusters of people. The greatest crowd noted in any point was at Battery Park, but it would be impossible to name all the places where there were large numbers. To the more distant points dings, automobiles and all kinds of carriages were required as conveyances.

There were crowds afloat, also, and as the ships filed in strange power craft appeared from every direction, as if they had come from distant points with parties to see the sight. About everything along shore which would float seemed pressed into commission to take out people who were anxious to obtain a nearer view, and the ferry steamers had large crowds, as many imagined rightly that they would be ideal observation boats.

Cameras were in use everywhere, some photographers going out in launches and dodging back and forth here and there for a shot, while one went outside to meet the ships. The atmosphere did not suit some camera workers and yet others were greatly pleased with it, for one could work in any direction without going against the light.

While it was thick and muggy in the bay, outside the ships had quite different weather, as it was perfectly clear at sea.

To add to the warlike appearances when the ships came in torpedo boat Stringham darted about with a party of guests and others of this type began circling around.

The ships were not at anchor before

Continued on Fifth Page.

SPANISH SONDER YACHTS TRIED OUT

Americans Not So Sure of Defending Two Trophies.

Foreign Boats the Type That Will Slip Along Fast.

MARBLEHEAD, Mass., Aug. 15.—The three Spanish Sonder yachts were tried out under typical Marblehead conditions today, light winds, and smooth seas. The foreign yachtsmen were afloat early and spent a greater part of the forenoon in sailing about the bay, off Marblehead Rock, but in the placid weather conditions it proved slow work, compared with the ragged winds and short steep seas of San Sebastian and Bilbao. Still the visitors were not disappointed for they anticipated such contrasts so they bent to the work of mastering the problems and especially the tidal currents inside of Half Way Rock, where the races this week for the President Taft and Governor Draper cups will be sailed.

American yachtsmen who have looked the Spanish boats over are not quite so confident today of the ability of the Yankee boats to defend the two trophies. It is generally admitted that the Beaver, China and Harpoon will be the Cloanta, Mosquito II and Papoose in a thrash to windward under moderate and strong conditions, and will probably reach a trifle faster also, but in a long sleepy run down hill, before a light breeze, the type of yachts which the Spaniards have brought will slip along very fast. This was proven in the German races of 1906 and 1909, when Otto Protzeh beat the Americans in one race with his narrow boat.

All three Spanish boats closely follow the German model, with narrow bows, thick and heavy amidship, and short ends. The Papoose has a balanced rudder but the Mosquito II and the Cloanta have rudders on the finkels. The Spaniards have also adopted the German rolling reef, with a ratchet attachment at the end of the boom, next to the mast, but they admit that it is a clumsy arrangement and that they do not expect to roll up their sails while at Marblehead. Instead of short fixed seats in the cockpits the Spaniards sit on little four-legged stools, which can be easily shifted about, but which look rather strange in so small a boat. All three foreign yachts are equipped with small lockers in the cockpits in which they can stow their noon lunches and a bottle or two of light wine.

The six ports in the races this week will fly their national yacht ensigns from the peak, instead of having the flags sewed onto the sail as has been the base in other years. The American boats will keep their trial race numbers, the Beaver being 2, the China 3, and the Harpoon 7, while the Spanish yachts will be suitably designated. All three of the visiting yachts look so much alike that even an expert would have difficulty to distinguish them unless each is given some kind of a mark.

That the Spanish yachtsmen should have adopted two names for their boats which are closely American, Mosquito II and Papoose, caused a little surprise here. The third boat Cloanta is named after a little black bird that skims along the rivers in northern Spain. The word is from the Basque. The Spanish yachtsmen expect that they will have their boats well tuned up in the next two days and quite prepared to meet the American yachts in the first of the international races Wednesday.

WITNESSES NOT SUMMONED.

People Caught in Narragansett Pier Raid May Not Appear in Court.

NARRAGANSETT PIER, Aug. 15.—The fears of the more than a score of men and women, who were caught in the raid on the Narragansett Club a week ago, that they would have to appear in court next Monday as witnesses, were dispelled today when Judge Nathan B. Lewis advised Constable John G. Cross, the young leader of the raiders, not to summon the witnesses for that date.

The crusade against gambling was brought into the courts today for the second time when William E. Arnold, who is charged with maintaining a gambling nuisance, retracted his plea of not guilty and filed a demurrer to the complaint. The demurrer was based on three points, duplicity, uncertainty and insufficiency.

Judge Lewis said that arguments on the demurrer would be held next Monday. At that time, if the demurrer is upheld by the court, the warrant against Arnold will be quashed and the well known society people who have been living in fear of having their names made public will probably have no cause to appear in court. If the demurrer is thrown out an assignment will be made for trial of the case.

Poland Water

FOR SALE BY
ACKER, MERRALL & CONDIT CO.
J. H. LORAH & CO.
F. P. GARRETTSON & CO.
J. H. DRURY & CO.

A. B. COMMERFORD.

Tailor.

218 Thames St.

RUSSELL AVENUE PROPERTY FOR SALE.

Six room cottage with all modern improvements for **$3,000.**

Six room cottage on Holland street for **$2,000.**

Fire, Automobile and Burglary Insurance.

WM. E. BRIGHTMAN,
164 Bellevue Ave.
Phone 5.

George E. Vernon & Co.,

Makers of Fine Furniture.

UPHOLSTERERS

—AND—

DECORATORS.

91 John Street,

NEWPORT, R. I.

GRANDE MAISON DE BLANC
- PARIS -

TABLE AND BED LINENS—WOVEN BY HAND ON OUR OWN LOOMS, HANDKS, CURTAINS, BLANKETS, ETC.

TROUSSEAUX

WE CAUTION our clients that we have no house nor agent in NEWPORT and beg of them to write us directly for their orders, in PARIS.

LOUVET FRERES, Propriétaires, 6 BOULEVARD DES CAPUCINES, 6
O. BOYER, Manager, (late of New York).

SPECIAL SALE

For FRIDAY and SATURDAY.
Afternoon and Evening.

Legs Mutton -	15c
Fores Mutton - -	8c
Fores Spring Lamb	12c
Fores Winter Lamb	10c
Blade Mutton Chops 3 lbs. for	25c
New Potatoes, pk.,	30c
Peaches, Watermelons, Canteloupes, etc.,	

—AT THE—
MARLBOROUGH MARKET.
394 Thames St.
H. H. BARKER, Prop.
Telephone 77—[illegible]

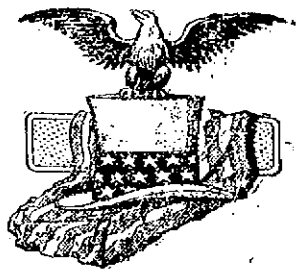

WELCOME TO OUR NAVY.

We offer to supply you with reliable meats at low prices.

All the meats that come here are inspected by the government first and then by us.

Uncle Sam decides if the meat is fresh and wholesome—we decide whether it is tender and juicy enough for our particular trade and if so we accept it.

No fears of unwholesome eating, but the choicest pickings of the beef houses published.

F. H. COGGESHALL, 2 Washington Sq.

The Bee Hive.

SPECIAL ITEMS, SPECIALLY PRICED

For This Week From Our Large Domestic Department.

Bed Spreads, in good quality, value 89c. FOR THIS SALE 73c

Bed Spreads, full size and extra heavy, value $1.39. FOR THIS SALE $1.00

Bed Spreads, full size, fringed with cut corners, value $1.75. FOR THIS SALE $1.39

Bed Spreads, full size and extra heavy, fringed with cut corners, value $2.50. FOR THIS SALE $1.98

Turkish Towels good quality, value 12½c. FOR THIS SALE 10c

Turkish Towels extra large and heavy, value 25c. FOR THIS SALE 19c

Turkish Towels extra large and heavy, a very fine quality towel, value 62c. FOR THIS SALE 42c

Huck Towels large size, good quality, value 12½c. FOR THIS SALE 10c

Twilled Crash bleached or unbleached, value 7c. FOR THIS SALE YARD 5c

Heavy All Linen Crash, value 12½c. FOR THIS SALE YARD 10c

Heavy [illegible] Crash, value 15c. FOR THIS SALE YARD 12½c

Sheets made of good sheeting, 72x90, value 49c. FOR THIS SALE 39c

Sheets made of extra heavy linen finished sheeting, full size 81x90, value 85c. FOR THIS SALE 69c

Extra Size Sheets, 99x99, made of good sheeting, value 95c. FOR THIS SALE 75c

Pillow Cases made of extra good soft muslin, full size, value 15c. FOR THIS SALE 12½c

Pillow Cases made of heavy linen finished sheeting, value 19c. FOR THIS SALE 14c

Hemstitched Pillow Cases made of extra good sheeting value 20c. FOR THIS SALE 15c

All our 98c. Muslin Curtains FOR THIS SALE PAIR 75c

Muslin Curtains with fine tucks and hemstitched ruffle, value 50c. FOR THIS SALE PAIR 39c

Sash Curtains made of good muslin, value 15c. FOR THIS SALE PAIR 10c

Brown Linen Crash for Suiting, value 25c. FOR THIS SALE YARD 19c

Small lot of full length Bureau Scarfs and Shams to match, value 50c. TO CLOSE 39c

Mercerized Wash Linen in all the leading shades, just the thing for Summer Suits or Dresses, was 50c. TO CLOSE YARD 25c

White Linen for Suits and Skirts, 36 inches wide and pure linen, value $1.25. FOR THIS SALE YARD 98c

Double Threaded Scrim, pretty patterns for Portieres or Curtains, was 25c. FOR THIS SALE YARD 19c

All Our Fancy Parasols ranging from $1.50 to $3.98 to close them quickly your choice $1.00

HESS-LEYS CO.

$61,500 RAISED FOR MISSIONS.

Dr. Simpson Takes What May be His Last Old Orchard Collection.

OLD ORCHARD, Maine, Aug. 14.—The $61,500 which Rev. A. B. Simpson of New York had pledged to him for the Christian and Missionary Alliance today may be the last of these collections, which he has taken annually at Old Orchard camp grounds for 25 years.

During the afternoon Rev. Mr. Simpson obtained pledges of $46,627 within 30 minutes, and at a later meeting $17,873 additional was pledged. In his statement that this would be his last collection Mr. Simpson said it was because of his objections to the projected meeting here, later in the month, of a religious gathering with beliefs at variance with his own.

In the course of his sermon Dr. Simpson asked for volunteers to foreign missionary work. There were responses from 202 persons. He declared that there are not as many Christians in the United States today as there was 100 years ago and that there are 200,000,000 more heathens in the world than there were then.

SEA WATER LIKE MILK.

Inexplicable Phenomenon Affecting the Ocean Called Unprecedented.

PORT TOWNSEND, Wash., Aug. 14.—In a report to the United States hydrographic office here, the statement is made of an inexplicable phenomenon that marine interests declare is without precedent. The statement is filed by Captain Samuels of American barkentine Aurora on her arrival from Callao, Peru.

June 17, in latitude 11 degrees south and longitude 80 west, the vessel's course brought her into an area of snow-white water. The expanse was so large as to require nearly an entire day's sail to traverse. Its merging with the natural ocean water was sharp and definitely defined in color, creating a marvellous scene of marine beauty.

A bucket filled with the milk-white fluid, when left on the barkentine's deck, for an hour, resumed a normal sea water color.

MILE FLOWN IN 47 2-5 SECONDS.

James Radley, English Aviator, Makes World Record for Speed.

LENARK, Scotland, Aug. 13.—James Hadley, the English aviator, today flew one mile in 47 2-5 seconds in a Bleriot monoplane. This is a world's record for speed.

PORTSMOUTH.

[Regular correspondence of the News.]

Rev. Reginald Pearce of Ipswich, Mass., preached at St. Paul's Sunday morning. After the service the youngest daughter of Mr. and Mrs. William P. Anthony was christened by the rector, Rev. J. Sturgis Pearce.

Miss Molly Sullivan is spending a fortnight in Newport.

Miss Annie Bric of Newport, who has been spending a week with Mrs. Ellen Sullivan, has returned home.

Some of the Sunday schools in town wished to go to Lincoln Park for their annual picnics this month, but found the charges for transportation, $45, and beyond their means. Although the time is set, the place is not yet determined upon.

Mr. George F. Pierce of Fall River is entertaining at his summer home here, his mother, Mrs. A. E. Pierce.

Miss Lillian Oldham of Toronto, who has been visiting her uncle, Mr. Harry Oldham, is to spend the next two weeks in Newport and at Narragansett Pier.

Mr. Alton Garfield Grinnell of Washington, who is visiting Mr. and Mrs. Charles Grinnel spent Sunday in New Bedford. He will spend the last week of his month's vacation at Silver Bay, N. Y., the summer headquarters of the Young Men's Christian Association.

Souvenir cards have been received from Mr. and Mrs. William F. M'Coy, stating that they had arrived at Fredericton, N. B., after a delightful sail of 84 miles on the St John River.

Mr. Maurice Macomber, who has been traveling in Europe for the past three months, has arrived at the home of his father, Mr. Isaac B. Macomber.

Miss Agnes Smiley of New York is spending some weeks with relatives here and at present is with her cousin, Miss Gertrude E. Macomber.

Mr. Frederick Storrs, professor of mathematics at Cornell University, is spending the summer with his brother, Dr. Berton W. Storrs.

Mrs. Constant C. Chase is ill with erysipelas.

Mrs. Charles Grinnell and her son, Mr. Alton G. Grinnell, have been guests of Mrs. John Austin of Providence.

Mr. and Mrs. Joseph Valebonceour have gone to Old Orchard, Maine, where they will spend a week.

Mr. McClellan of New York, who was formerly head gardener for Miss Sarah K Gibbs at "Oakland Farm" is making his first visit here for 50 years and is guest of Mr. William Barclay at "Glen Farm."

At the third whist party by the ladies' committee of the Fall River Yacht club, at the Tiverton station, about 50 played in the prettily decorated room and luncheon was served during the afternoon. The first prize, silver olive tongs, was won by Mrs. Robert Brown of the Hummock; second, Mrs. A. C Brightman of Tiverton; third, linen handkerchiefs, Mrs. Sarah Eagan of the Hummock. The "Hummock fleet" transported the guests to the club.

Miss Helen W. Sisson is in Newport, caring for her aunt, Mrs. Winfield S. Sisson, who is quite ill.

Miss Mary Craig, registrar of the state Normal school at Montclair, N. J., is visiting Miss Bertha Hicks at Bristol Ferry.

Mrs. Coomer A Easterbrooks, on her way home from Fall River, where she was guest of Mr. and Mrs. Joseph H. Fish and Mrs. Ellen Barlow, visited her niece, Mrs. Harvey Dale, and family, before returning to Newport on Sunday.

Mrs. Florence Blake of Providence has been guest of her daughter, Mrs Clara Rose, returning home, Sunday evening.

Mr. and Mrs. Arthur L. Fish of Dorchester, who have been spending three weeks with Mr. Lawrence F. Fish and family, returned home Sunday, accompanied by Mrs. Fish's father, Mr. Joseph Anthony, who has been guest of his brother, Mr. George Anthony of Newport.

Miss M. Frances Dittmer and Master Sanford Dittmer of Fall River are guests of their grandmother, Mrs. William H. Sanford, at "Morning Side." Mr. W. Sanford of Fall River is spending his vacation with his mother and sister at "Morning Side."

Mr. and Mrs. Joseph H. Fish of Fall River were guests Sunday of Mr. and Mrs. Samuel H. Dyer.

Misses Agnes and Alice Murphy have been visiting their aunt, Mrs. Daniel Considine of New Bedford.

Miss Susie Tabor of Fall River has been visiting her aunt, Mrs. Perry B. Anthony.

Mr. and Mrs. Benjamin T. Brown have returned from Pomfret Centre, Conn., where they have been visiting their son, Mr. Walter E. Brown.

A MOSQUITO PLAGUE.

[Lake Charles correspondence New Orleans Picayune.]

Lake Charles has been suffering from the last 25 years. The mosquitoes were brought up from the marshes by strong south winds and hindered outdoor work, operations being practically suspended at some of the sawmills because of their presence. Live stock is suffering greatly and travel in the country is practically impossible. The same plague rages at Grand Lake and Hackberry, south of here, but Cameron, at the south of the river, is reported to be almost free of the pests.

FLORENCE NIGHTINGALE.

Death at Ninety Years of Famous Crimean War Nurse.

LONDON, Aug. 14.—Florence Nightingale, the famous Crimean War nurse, who May 12 of this year celebrated the ninetieth anniversary of her birth and received a congratulatory message from King George, is dead at her London home. She was the only woman

FLORENCE NIGHTINGALE.

who ever received the Order of Merit.

The death of Miss Nightingale occurred yesterday afternoon at 2 o'clock, but because of the retirement in which she lived did not become generally known until today and has called forth universal expressions of respect and affection. During recent years, owing to her feebleness and advanced age, she had received but few visitors.

Although she had been an invalid for a long time, rarely leaving her room, where she passed the time in a half recumbent position, and was under the constant care of a physician, her death was somewhat unexpected. A week ago she was seized with illness, but improved, and Friday was cheerful. During the night alarming symptoms developed, and she gradually sank until an attack of heart failure brought the end.

Her funeral will be as quiet as possible, in accordance with her expressed wishes.

TWO DAYS' BASE BALL.

National League.

At Boston—Chicago 3, Boston 2; Chicago 11, Boston 2.

At New York—New York 3, Cincinnati 0.

At Brooklyn—Pittsburg 3, Brooklyn 2 (13 innings); Pittsburg 8, Brooklyn 2.

At Philadelphia—St. Louis 8, Philadelphia 4; Philadelphia 7, St. Louis 4.

American League.

At St. Louis—St. Louis 2, Boston 0.

At Chicago—New York 1, Chicago 0.

At Cleveland—Cleveland 3, Philadelphia 2; Philadelphia 11, Cleveland 1.

At Detroit—Washington 5, Detroit 3.

At St. Louis—Boston 7, St. Louis 4; Boston 5, St. Louis 4.

At Chicago—Chicago 4, New York 1; New York 5, Chicago 1.

At Detroit—Detroit 3, Washington 0.

Eastern League.

At Providence—Buffalo 5, Providence 3.

At Baltimore—Toronto 3, Baltimore —; Toronto 10, Baltimore 2.

At Jersey City—Rochester 3, Jersey City 2; Jersey City 12, Rochester 2.

At Newark—Montreal 5, Newark 1.

At Providence (Rocky Point)—Providence 3, Buffalo 2.

At Jersey City—Rochester 6, Jersey City 0; Rochester 2, Jersey City 0.

At Newark—Newark 7, Montreal 3.

New England League.

At Fall River—Fall River 6, Lowell 5; Lowell 7, Fall River 1.

At New Bedford—New Bedford 2, Worcester 0; Worcester 10, New Bedford 3.

At Brockton—Lawrence 6, Brockton 0; Brockton 4, Lawrence 1.

At Lynn—Haverhill 4, Lynn 2; Lynn 2, Haverhill 0.

MILLINERY.

FLEET WEEK SPECIAL

Let All Wear the National Colors.

The Popular Souvenir

—AT—

SCHREIER'S,

143 THAMES STREET.

YOU'LL FIND IT.

Hat and Arm Bands,

NAMES OF THE SHIPS IN UNITED STATES NAVY.

A PERCENTAGE OF THE SALE GOES TO THE ENTERTAINMENT. GET ONE TO WEAR.

REDUCTION

—IN—

Summer Millinery.

TRIMMED HATS at $1.98, $2.98, $3.98 and $4.98. Former Prices as high as $15.00

Big Reduction in Untrimmed Hats and Millinery Trimmings.

BON TON MILLINERY,

233 THAMES ST.

'Phone 627.

Health Food Products

—FOR—

Diabetes, Consumption and Bright's Disease.

Proto Puffs, Bran Biskue, Kaffeebrod (Cereal Coffee), Glutosao Flour in 5-lb sacks.

Manana (Breakfast Food) Gluten.

LIBBY, 9 Broadway.

SOLE AGENT.

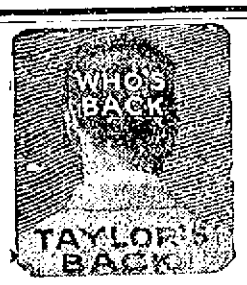

Taylor's Panama Hat Bleachery.

Panama hats to be cleaned and bleached properly send them to 185 Thames st. Open Evenings. Up one flight

NEWPORT TAXICAB COMPANY,

359-367 Thames Street.

Telephones 151 and 150.

Day and night service

Quigley's Garage.

6 and 8 Market Square.

Automobiles for Rent

By the trip, hour, day or week at reasonable rates.

Experienced careful drivers

Repairing, Vulcanizing, etc.

Gasoline and Sundries for sale. Machines stored.

WM. QUIGLEY & SONS.

Telephone 619.

CHAS. H. CHASE,

HEATING CONTRACTOR

Is also prepared to repair, or renew, leaders, gutters or roofs at prices to save you money.

Shop Appleby St., rear 31 Farewell St.

DRUGGISTS.

Corn Insurance.

25c.

Insures you against THOSE ACHING CORNS.

The Wm. H. Cottrell Pharmacy.

Anti Culex

Will banish mosquitoes. Harmless, fragrant, antiseptic.

WRIGHT & HAY,

Pharmacists,

22 WASHINGTON SQUARE.

Home Industry.

Newport Corn Remedy,

Manufactured by J. B. Pendergress & Co.,

It stops the ache and pain and is a safe, prompt, efficient and sure remedy for corns and callouses.

FOR SALE BY

John M. Callahan,

Druggist, 196 Broadway.

SOLE AGENT.

ATTENTION!

Progress toward perfect health cannot even begin without having a healthy stomach and the system must be free from all blood disorders.

Downing's Dyspepsia Tablets

Make pure blood and relieve all troubles arising from a disordered stomach by digesting the food.

A LARGE PACKAGE FOR 25c.

DOWNING BROTHERS,

Pharmacists,

42 and 44 BROADWAY

Hudnut's

Violet Sec Talcum,
Violet Sec Toilet Water,
Extreme Violet Toilet Water,
Marvelous Cold Cream,
Violet Sec Toilet Powder,
Violet Superba Face Powder,
Dentaluxe Tooth Powder,
Dentaluxe Tooth Paste,
Elaine Sachet,

Can be obtained at

COLE'S PHARMACY,

333 THAMES STREET.

Opp. Newport Trust Building.

ABDOMINAL BELTS.

Stout persons can be made more comfortable by using a belt to support the abdomen. It will lessen the girth and

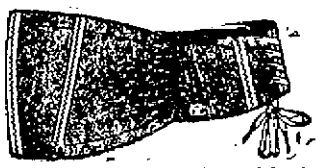

prevent strain of the abdominal muscles. A necessity after Appendicitis and other abdominal operations.

TRUSSES.

We carry the largest assortment of Trusses in the city. If the one you are wearing does not give you satisfaction come in and talk the matter over with us.

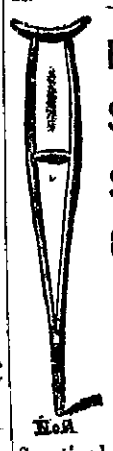

Elastic Stockings,

Shoulder Braces,

Crutches.

Surgical Appliances & Dressings

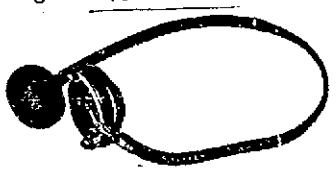

Fit Guaranteed. Private Room for Consultation.

Kalkman's Pharmacy,

475 Thames Street.

Phone 9000.

H. J. Hass,

Florist and Decorator,

196 Thames Street.

DEVELOPING and PRINTING

Of Films, Plates and Film Packs. At reasonable prices.

The new member of the Brownie family.

No. 2 A Folding Brownie $7.00.

A full line of Eastman's Kodaks, Brownie Cameras, etc.

GEO. H CHASE. - 33-35 Broadway. Phone 644

Store Your Energy.

During the hot days one way to keep cool is to keep quiet.

Telephone service will aid you to do both. Obviate the necessity for much running about on needless and perhaps profitless errands.

By its aid you may plan your day to save energy. it pays.

How many times in a week have you walked a quarter mile that you could have avoided by first telephoning for an appointment.

PROVIDENCE TELEPHONE CO.,

Contract Dept., 142 Spring St.

Try This "RICHMOND" Suds-Maker Free

You simply turn the faucet and the "RICHMOND" Suds-Maker delivers thick, hot suds. It does not in any way interfere with the hot water faucet and can be easily attached to it. It gives you instead, two faucets—one for clean, hot water—the other for thick, hot suds.

Think of the dozens of ways this ingenious device will cut down the work in the kitchen! Learn what it means to save hundreds of steps every day—to always have thick, creamy soap suds on tap. The "Richmond" Suds Maker gives you any quantity of soap and water thoroughly mixed in scientific proportion—it is always ready to meet your instant needs. It puts an end to the drudgery of dish washing—simply place dishes, silver, glassware under its creamy suds for an instant, then just rinse and wipe. It puts an instant, automatic end to waste, to unsightly soap dishes, to the nuisance of using up the odds and ends of soap. Use any kind of soap.

Just call on the plumber whose name appears below and ask to see the "RICHMOND" Suds-Maker. He will let you take one home to try. Use it ten days—then if you think you can spare it, return it, for the trial places you under no obligation to buy. This is your chance to learn about the greatest convenience, money and time saver you can install in your kitchen. Call today.

THE JAMES OPENSHAW CO.,
8 Mill St., Newport, R. I.

Mid-Summer Reduction Sale.

We will close the balance of our stock of Hammocks, Couch Hammocks, Lawn Seats, Piazza Chairs, etc, at a reduction of from 33 to 50 per cent. Some real bargains in these seasonable goods.

Automobile Supplies.

This department is larger and more complete than ever before, and we are quoting prices that will please you.

Almost everything in auto accessories.

"Pyrene" Fire Extinguishers.

WILL SMOTHER A GASOLENE FIRE immediately. Small and compact—a necessity on your car or motor boat.

Gasolene Tanks.

Holding from 30 to 60 gallons. Strong and well made, deliver gasolene very quickly, and are safe and handy.

THE GEO. A. WEAVER CO.

SCREENS AND SCREEN DOORS.

Window Screens for 25c., 30c. and 35c.
Screen Doors for $1.25 and $1.35.
Screen Frames with slide, for making your own screens, for 30c.
Black, Galvanized and Copper Screen Wire
Couch Hammocks, made of 10 oz. duck, with wind shield and soft top reversible mattress, for $12. A lighter weight for $7.00.
North Pole Ice Cream Freezers, the best all metal freezer made; 1 qt. size $1.00; 2 qt. size $2.00
Alaska Triple-Motion Freezers from $1.65 to $2.60.

S. W. COGGESHALL, - - 201 THAMES ST.

Summer Dangers

The summer heat makes yourself and family more susceptible to the attacks of disease germs.

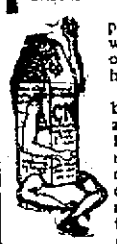

The summer heat compels you to keep your windows open. Millions of germs float into the house with the dust.

To kill germs, destroy bad odors, purify the air and kill insects, buy C-N Disinfectant to-day and make your home pure—clean and healthful. Sold everywhere, 10c., 25c., 50c. and $1.00. West Disinfecting Co. Prevent disease by using

C-N Disinfectant

NEW PERFECTION

Wick Blue Flame Oil Cook-Stove

The stove for quick summer cooking and a cool kitchen. Fine for baking-day, ironing-day and wash-day. On or off, high or low as required. Clean and simple. Three sizes.

STANDARD OIL COMPANY (Incorporated)

Dennis Shanahan,

HAY AND GRAIN.

Agent for H. O. Horse and Dairy Feeds of all kinds.

COMMERCIAL WHARF.

THE TRADES.

M. A. McCORMICK,

General Contractor and Builder

Concrete Building Blocks, Boards for Jig Saw Work, MILL WORK

IN ALL ITS BRANCHES.

Plans and estimates furnished.

Office and Mill. 4 Sherman St.

Alfred H. Cornell,

Painter and Paper Hanger

WALL PAPER SAMPLES.

40 South Baptist St. Phone 1396

R. L. OMAN, JR., & CO.,

Successors to Goddard & Barlow,

Tin and Sheet Iron Workers.

General Jobbing.

Rear 300 Thames Street.

HEADQUARTERS

For First-Class

PLUMBING

STEAM and GAS FITTING

ELECTRICAL WORK.

LINCOLN HAMMETT,

Tel. 348. Mary Street.

NOTICE!

Alexander Nicol, Builder,

Having finished the New Mumford School, giving the city a first-class job, I am now ready to give you a figure on any work which you may have. I can save you money as I did the city.

Residence and shop. 23 Newport Ave.

Telephone 1643.

Daniel J. Mahoney, Mason Work

I will give you an estimate to take down your old ceilings, replacing them with new ones, or concrete your cellar, repairing your chimneys, tiling your bathroom, fireplaces, vestibules, etc. Jobbing of all kinds attended to.

Residence 18 Pond Avenue.

BANISH PLUMBING WORRIES.

The next time any part of your plumbing refuses to work, springs a leak or needs repairing or replacing, take the shortest cut to satisfaction and peace OF MIND by phoning or consulting

T. B. Connolly,

Contracting Engineer.

Plumbing, Heating and Ventilating

A large supply of pipe fittings and valves of every kind always on hand.

338 THAMES STREET.

Perry Mill Building.

Phone—Office 130. Residence 1011

MORGAN BROTHERS

Contractors and Builders.

All kinds of Mason Work, Brick-Laying, Plastering, etc., at short notice and lowest prices.

8 DEAN AVENUE.

Telephone 1468.

Chas. M. Hughes,

Carpenter and Builder.

General Jobbing a Specialty.

Residence 7 Francis St Tel. 1151

GUSTAF ANDERSON,

CARPENTER AND CONTRACTOR.

First-class work guaranteed.

35 Brewer St. Tel. 1542

Telephone 1113.

CEMENT WORK PLASTERING
TILE SETTING BRICKLAYING

JAMES M. MEIKLE,

Agent for CORK TILE.

Estimates given on Jobbing Promptly.

All kinds of work attended to.

OFFICE MORTON AVENUE.

J. Joseph M. Martin,

MASON CONTRACTOR.

Mason work in all its branches. Brick Work, Cement Work, Tiling, Plastering, etc. Tel. 1114.

12 NARRAGANSETT AVE.

PRICE OF COKE.

Prepared, delivered,
36 bushels $4.50
18 bushels 2.25

Common, delivered,
35 bushels $3.50
18 bushels 1.75

Price at Works,
Prepared, 11c a bushel
Common, 9c a bushel

OTTO COKE,

CHARCOAL, SAWDUST and WOOD.

Agency, - - - THE BIJOU

338 THAMES STREET.

VICTORY OVER ENGLISH TEAM.

Point Judith Beats Ranelagh—Large Crowd Witnesses Polo Game at Narragansett Pier.

The largest crowd seen at a polo game at Narragansett Pier in many years witnessed two matches Saturday afternoon, the principal event being the appearance of the full English team.

The game scheduled between New Haven and the Perroquets for the Narragansett cups was declared off, New Haven defaulting by reason of their players being barred, they having played in previous events for the same cup. The two teams, however, had a special match, in which New Haven won by a score of 11 to 3¾. The playing of Stoddard and Thomas was a feature.

In the second match Point Judith defeated Ranelagh by a score of 11 to 8, the game being played without handicap. It was the first time the full English team had played this season, although English players have appeared in various matches.

The Earl of Rocksavage has a fine stroke, though a little slow, yet, and his cuts usually go with great accuracy He backed well. Lord Grosvenor, who was seen on the field for the first time, was a favorite, while Mr. Grenfell was always in the forefront of the play.

The team made a good showing but Waterbury, Milburn and La Montague are a trio which keeps things hustling all the time. They showed better team work and were harder hitters. The final period was exciting, but Point Judith had the better end of it.

The line-up and handicaps for the first match was as follows:

New Haven.—J. B. Thomas, Jr., 5, R. Tweed 4, L. D. Stoddard 8, Joshua Crane 6; total 23.

Perroquets—H. Rich 7, F. H. Prince, Sr., 2, R. L. Agassiz 8, W. Balding 5; total 22.

Score—New Haven, 11; Perroquets, 11. Summary—New Haven earned 11 goals; total 11. Perroquets earned 3 goals, received one goal by handicap and lost ¼ on a safety; total, 3¾.

In the second match the line-up was as follows:

Point Judith—Rene La Montague, J. M. Waterbury, Devereux Milburn, W. Beadby Loew.

Ranelagh—Lord Hugh Grosvenor, R. Grenfell, F. A. Gill, Earl of Rocksavage.

Score—Point Judith 11, Ranelagh 8. Summary—Point Judith earned 11 goals; total, 11. Ranelagh earned 8 goals; total, 8.

WINS MEADOW CLUB CUP.

McLoughlin Defeats Colston in Singles Final—First Notable Victory for the Westerners.

Maurice E. McLoughlin, the Californian, won the Meadow Club cup at Southampton, Long Island, Saturday, in the lawn tennis singles on the turf courts. In the final he defeated Frederick C. Colston of Maryland, 6-2, 6-1, 6-2. By this victory McLoughlin becomes the successor of William A. Larned, Beals C. Wright, William J. Clothier and the Briton, Hugh L. Doherty, as winner of the trophy. This victory is the first notable one the players from the Pacific coast have ever won in the East.

The final of the doubles resulted in a reversal of form, for the scratch pair, William A. Larned and Maurice E. McLoughlin defeated Bundy and Hendricks, the Pacific Coast team of challengers for the national doubles, after five heart-breaking sets at 8-6, 4-6, 7-5, 5-7, 6-4. Larned was the weak spot on the winning team and McLoughlin almost played the game alone. His smashes and his good lobbing outnumbered Larned's nets and out, which were numerous.

STEWART CUP WON BY MR. NAST.

Twenty-nine players contested in the match Saturday, at the Newport Golf Club, for the gold tankard offered by Mr. Lispenard Stewart, president of the club. The trophy was won by Mr. Conde Nast, whose net score was 75, one stroke less than the net made by Mr. James Brown. The scores of the leading players were as follows:

	Gross.	Hand-icap.	Net Score.
Conde Nast,	92	14	78
James Brown,	97	18	79
J. Gordon Douglas,	83	2	81
T. Suffern Tailer,	92	9	83
Austen Gray,	96	13	83
Roderick Terry,	92	9	83
Austin L. Sands,	100	15	85
William Gammell,	94	9	85
Alexander Morton,	93	6	86

MIDDLETOWN.

[Regular correspondence of the News.]

Rev. John T. Huntington of Hartford was the preacher at the morning services at the Berkeley Memorial Chapel Sunday. His address—which might be his last, he said—was an impressive discourse on church unity —"That the world might believe on Jesus Christ." The offertory was for the benefit of St. Mary's Orphanage, Providence.

Miss Frances Howland is visiting her aunt, Mrs. Clinton G. Smith.

Mrs. Clara B. Grinnell has been a frequent contributor to the monthly "Middletown Methodist" in the way of poems and bits of verse.

Rev. John B. Diman returned from abroad the latter part of last week, after an absence of six weeks, spent mainly in France. Rev. Arthur N. Poister, who sailed with him, will not return until just before St. George's school opens, in September. Rev. Mr. Diman's two sisters, Misses Louise and Emily Diman, have been spending the summer at St. George's.

Miss Amy E. Sherman of Quaker hill has been engaged as assistant teacher at the Oliphant school, in association with Miss Helen M. Sibley of Centre Harbor, N. H., who has been appointed principal.

Captain Lewis Eugene Peckham of Jamestown entertained a sailing party from Middletown Sunday. A stop was made at Prudence for luncheon.

Miss Sarah Baker and Miss Mildred Young of Central Falls are guests for a few days of Mr. and Mrs. Alfred Carr at Green End avenue.

Mr. and Mrs. Edward P. Sisson of Coggeshall lane are entertaining Miss Cecile Sturtevant of South Dartmouth, Mass.

YACHT CLUB RUN TO ROCKY POINT.

The boats of the Newport Yacht Club had a run to Rocky Point Sunday for the annual clambake. Sloops Helen and Thordis and cats Vesper II and Indian were in the sailing fleet and had a pretty run to the Point, the Idler leading and the Vesper coming second. The power boats had an easy time going up and the Commodore Launch H. M. Champion, engaged to take the non-owners, arrived at the Point almost at the same time as the sailing craft.

The special dinner was fine, and the party had excellent appetites. After the clambake most of them went to the ball game.

There was little wind coming home and the sailing craft were late in arriving.

NEW PHYSICAL TESTS.

Surgeon General of Navy Considering Methods to Determine Fitness of Officers.

The surgeon general of the navy is considering a new form of physical exercise for the commissioned personnel and the enlisted force of the naval establishment. Naval medical officers have reported that during the last year there were serious results in some instances from the excessive annual physical test. One of them said the requirement to ride a bicycle or a horse was more unreasonable than if the officer had been compelled to swim around his command.

About 30 officers were adversely affected by the training for the annual physical test, the list including some who would be valuable on the active list on account of their experience and unquestioned ability to perform their duties. It is believed by the medical authorities that consideration should be given to officers who have reached an age where their experience with the service should count for more than physical energy and endurance. The naval medical officers are pointing out that alacrity is not the only qualification which should determine the continuance of an officer upon the active list. Surgeon General Stokes expects shortly to receive a report from a naval medical officer who has been on duty in Europe for some time looking into the foreign methods of physical exercises on shipboard. It is probable that the so-called Swedish method will be adopted by the United States navy, with the idea that a state of personal fitness may be preserved without any attempt to establish records.

NEW HORSE SHOW OFFICIALS.

Alfred G. Vanderbilt Again Elected President of National Association of America.

Pursuing the policy so successfully inaugurated last year to make the annual horse show in New York national in scope as well as in name, the stockholders of the National Horse Show Association of America have just elected at their annual meeting the following officers:

President, Alfred G. Vanderbilt, Newport; vice president, E. T. Stotesbury, Philadelphia; treasurer, Frederick M. Davies, New York; secretary, James T. Hyde, New York; directors, C. W. Watson, Baltimore; John A. Spoor, Chicago; William H. Moore, New York; Robert A. Fairbain, Westfield, N. J.; M. L. Akers, Louisville, Ky.; R. C. Gasser, New York; Colin Campbell, Montreal, Canada; Joseph W. Harriman, New York; Henry Fairfax, Aldie, Va.; Reginald C. Vanderbilt, New York; Arthur G. Leonard, Chicago; G. Mifflin Wharton, New York; J. H. Childs, Pittsburg, Penn.; W. Goadby Loew, New York.

It was announced at the annual meeting that the following English officers —the crack riders of the British army —will participate in the events open to foreign officers at the twenty-first annual show, which will be held in Madison Square Garden, November 14 to 19: Colonel J. G. Heresford, D. S. O., Seventh Hussars; Lieutenant Geoffrey Brooks, Sixteenth Lancers; Lieutenant C. T. Walwyn, Royal Artillery, Lieutenant Mallse Graham, Sixteenth Lancers.

Through the Secretary of State at Washington and the War Department an official invitation has also been extended to the Belgian War Department to participate, and the following Belgian officers will compete in the international event: Lieutenant Baron Henri d'Oldéned, First Regiment des Guides; Lieutenant Edouard Van de Corput, Second Regiment des Guides, Lieutenant Raoul Daufresne de la Chevalerie, Third Regiment des Lancers.

An invitation has also been extended to the French officers, who competed so successfully recently at Olympia, through the French War Department, which it is expected will be accepted. The military features will be the most elaborate ever held in connection with any American horse show.

SUIT AGAINST CLARKE & BRIGGS

The Rhode Island Supply & Engineering Company of Providence has filed a suit in the superior court against Clarke & Briggs of this city, alleging that the defendants made two promissory notes in June, for $400 and $160.80, respectively, payable to the plaintiff. It is also alleged that the defendants are indebted to the plaintiff on book account, in addition to the proceeds of the notes, in the sum of $177.63. Damages are laid at $2,000.

It appeared by an involuntary petition in bankruptcy recently led in the United States district court against Clarke & Briggs that the Rhode Island Supply & Engineering Company was the principal creditor.

PERSONALS.

....Surgeons at the Cincinnati City Hospital believe John Lohray, a cooper, who applied for treatment there, has the largest nose in the world. The ponderous nasal organ is 6¾ inches long and 3½ inches wide. It hangs over his lips and interferes when he eats or talks. Lohray is suffering from elephantiasis of the nose. The organ will be amputated.

....Mrs. Ray Collier of Springfield, Mass., is the proud mother of triplets. The mother and three children are doing well. The father of the triplets is a clerk in a grocery store. This is the second household where recently triplets have been born in Springfield, three boys having been added to the family of Mr. and Mrs. Charles Marriott only a few days ago. The Marriott triplets are remarkably vigorous babies.

....While the estate of the late Isaac C. Wyman, the eccentric Salem millionaire, who died last June, leaving the greater portion of his fortune to Princeton University, has not yet been settled, the executors of the will, Attorney James M. Raymond of Salem and Professor West of Princeton, have figures which show that it will not total anywhere near the sum estimated by relatives and friends. Mr. Raymond says: "We have not yet ascertained the true value of many stocks and other securities which form a large part of the estate and we have but little information in regard to the value of a mine in Colorado and real estate in Michigan, Montana and other states. We may find that his total estate is worth $2,000,000 and it may be worth double that amount, but this does not appear likely."

....George P. Field, former president of the Boston Board of Fire Underwriters and one of the best-known fire insurance underwriters in the country, is dead as a result of a severe attack of stomach trouble, following a long period of ill health. He was the senior member of the insurance agency of Field & Cowles. Mr. Field was born at Searsmont, Me., in 1844, and began his insurance career in his father's office in Belfast, Maine. After doing similar work in Bangor and Worcester, he went to Boston in 1873. He was president of the New England Insurance Exchange in 1885 and president of the Insurance Library Association from 1900 up to the time of his death.

SONG.

[Alice Morgan Wright.]

I never knew till I knew you
That May was May or June was June,
Or if the sea were red or blue
Beyond the dune.

I never knew that all this land
A garden was, till through the street
You came with roses in your hand
And 'neath your feet.

I never knew why men should kill
And burn and torture, day by day;
Myself I never knew, until
You went away.

FANCIES.

He—So you wouldn't like to marry a clergyman?

She (coyly)—No, but I'd like to have one marry me.—[Boston Transcript

"What is an infernal machine, pa?"

"An infernal machine, my son, is—er—it's our neighbor's lawn mower when he runs it at 5 A. M."—[Boston Transcript.

"My wife has a great deal to say to me about her first husband."

"Nonsense! your wife was never married before."

"I know it. That's what makes her reflections so painful."—[Puck.

Patient—My doctor's bills are higher and now my wife tells me the medicines cost more than they did.

Nurse—Now don't worry about that. I want to take your temperature.

Patient—Yes, and even that is going up.—[Baltimore American.

"Are there any bacteria in this ice cream soda?" asked the summer girl.

"You didn't mention them in the first place," replied the new attendant firmly. "If you're going to change your order you'll have to get another check."—Washington Star.

"Yes, mother," she said with a bitter sigh, "we parted last night forever."

"Very well, dear. Your father and I will go somewhere this evening so that you and he can have the place here all to yourselves."—[Chicago Record-Herald

"See here," indignantly exclaimed the pompous little man, "did you tell Blank that I couldn't tell the truth if I tried?"

"No, sir," replied the big man. "I never told him anything of the kind."

"That's all right, then," rejoined the little chap. "I didn't believe it when I heard it."

"On the contrary," continued the big fellow, "I told Blank that I thought you might be able to tell the truth if you tried, but I didn't believe you had ever tried."—[Chicago Tribune.

Parents, as well as teachers, have sometimes to run the gauntlet of awkward questions.

"Father," said little Tommy one day, "what is an equinox?"

Father: "Why, er—it is—ahem! For goodness' sake, Tommy, don't you know anything about mythology at all? An equinox was a fabled animal—half horse, half cow. Its name is derived from the words 'equine' and 'ox.' It does seem as if these public schools don't teach children anything nowadays."

This is perhaps equalled by the definition given by a proud father who derived the word from equa, "mare," and nox, "night," and called it "nightmare," which may have expressed his feelings fairly enough.—[Strand Magazine.

THE ONLY WAY.

Many Newport Citizens Have Discovered It.

Just what to do when the kidneys are affected is a question that concerns both young and old. Weak kidneys neglected in childhood lead to life-long suffering. People of advanced years, with less vitality, suffer doubly. In youth or age, languor, backache urinary irregularity, dizziness and nervousness make life a burden.

There is one remedy that acts directly on the kidneys and cures these troubles. Doan's Kidney Pills owe their world-wide fame to the fact that they cure sick kidneys and cure them permanently. Follow the example of this Newport citizen and you will be convinced that this is so.

George C. Kaull, Cranston Ave., Newport, R. I., says: "I am not certain as to the cause of my kidney trouble but believe it was due to drinking impure water. Some time ago I was attacked with a dull ache across the lower part of my back. The kidney secretions also became scant and painful in passage and often caused me considerable annoyance during the night. When I heard about Doan's Kidney Pills I procured a box at Weldin & Hay's Drug Store and found relief upon taking the contents. The use of a second box effected a complete cure, for which I am truly grateful."

For sale by all dealers. Price 50 cents, Foster-Milburn Co., Buffalo, New York, sole agents for the United States.

Remember the name—Doan's—and take no other.

SHINGLES.
Extras $4.20 a 1,000 cash.
Clears $3.80 a 1,000 cash.
2nd, clears $3.15 a 1,000 cash

Spruce Framing Timber, Clapboards.
Spruce Covering Boards Finishing Lumber, all kinds; Matched Flooring, Sheathing, Windows, and Doors and Frames, Sash and Blinds, Storm Sash, Dowels, Bobbins, Sheathing Paper, Mastic.

HARDWARE.
Nails, Spikes, Screws, Locks, Knobs Hinges, Hooks, and all other kinds.

PAINTS.
Ready mixed, all colors; Glass, Putty, Oil Colors, Wall Paper, Burlap Sanitas, Artists' Goods, Brushes, Shellac, Varnish, Floor Wax Gasoline.

50 STAMP VIEWS of Newport 10 cents.

Kindlings 4 bbls. delivered $1.00

69 MILL STREET.

Champion's Line.
NAPTHA LAUNCHES, SAIL AND ROW BOATS TO LET BY HOUR DAY OR WEEK.
Kinsley's Wharf, foot of Pelham.

A New Supply of Shoes and Rubbers
AT THE
BIJOU SHOE DEPT.,
30 THAMES STREET.

Dress Slippers
New and correct styles, in Satin or Kid.
Fine Fitting slippers of the Highest Grade.
The T. Mumford Seabury Co.

REAL ESTATE AND INSURANCE.

FOR RENT.
Tenement, 5 rooms, modern improvements; rent $15; location Broadway.
Tenement, 5 rooms, with gas bath and set tubs; concrete cellar; near Bellevue avenue.
FOR SALE.
Cottage, Summer Street.
Cottage on Spring street.
Cottage Mill street.
Two cottages on Bath road.
Cottage, Congdon avenue.
Two-tenement house, John street.
Wm. Loftus, 234 Spring St.

FOR RENT
RHUDDLANDS
ON THE CLIFF.
Cottages for the FALL SEASON at a very reasonable figures, furnished. Parlor grates; parlor, dining room, den, kitchen, 5 bed rooms with good closets, bath and toilet. Applications are now being listed for the season of 1911. Apply to any Broker or on the premises.

FOR SALE.
Two-tenement house on Newport avenue. A good income property.
Two lots on Second street.
House, store and lot of land on Spring street.
CLARENCE A. HAMMETT CO.
323 THAMES STREET.

FOR RENT.
Most Desirable
Photographic Studio,
BELLEVUE AVENUE.
DEBLOIS & ELDRIDGE.
152 Bellevue Avenue.

Building Sites
On Bayside and Van Zandt avenues and vicinity, for sale at low prices for cash, or can make easy terms.
Accident insurance.
Edward L. Spencer,
REALTY BUILDING.

C. E. WEEDEN,
Jamestown, R. I.
FOR SALE.
About 5,000 square feet of land, with 7-room cottage, for $1,000.
Furnished cottages for rent from $200 to $3,000.

FOR SALE
A good income property consisting of a two-tenement house and stable, all well rented.
This property is on a good street and can always be rented so that it produces a sure and steady income. To settle an estate this place will be sold at a great sacrifice.
J. B. Parsonage & Son,
Real Estate and Insurance,
19 Franklin St., Opp. Postoffice.
NEWPORT, R. I.

OWN A HOUSE TO LIVE IN, DON'T JUST RENT A HOUSE TO STAY IN.
FOR LIST SEE
E. S. MARSH,
Real Estate and Insurance
Realty Bldg. Phone 679

"Beach Cottages."
The six attractive cottages, formerly known as the Hall or Land Trust Cottages, at the east end of Easton's Beach near the rocks, are now being renovated and are renting at very moderate prices.
Frederick H. Paine, Agent.

AWNINGS.
Send Postal Card or Tel. 887 and we will call with samples.
McLellan & Heald,
31 Commercial Wharf.

FISH MARKETS.

Smoked Halibut and Salmon.
WYATT'S MARKET.
Tel. 336.

BLUEFISH
—AND—
Mackerel.
Broadway Cash Fish Market,
C. A. Easterbrooks, Prop'r.
60 BROADWAY.
Telephone 614.

BARGAINS IN WHITE WAISTS.
AT QUICK SALE PRICES.

For the next few days we are making radical reductions in our waist department. Many of our high-class numbers have been marked at the lowest figures in order to move them at once. Here are a few of the many bargains to be had.

FINE LAWN WAISTS of all-over embroidery, back, front and sleeves, a very dressy and stylish waist. Regular price $1.98.
SALE PRICE 98c.

LINGERIE WAISTS of fine open work embroidery and fine pin tucks. Regular value $1.98.
SALE PRICE 98c.

LINGERIE WAIST of batiste, elaborately trimmed with fine Val lace and medallions. Finished with lace trimmed cuffs and collar and fine tucks, a very dressy waist. Regular price $1.89.
SALE PRICE 98c.

FINE WAIST of flaxon with front of hand embroidery, beautifully made in handsome patterns. Regular price $2.98.
SALE PRICE $1.98.

FRENCH LAWN WAISTS with lace ruffle fronts, a snappy waist in every particular, no embroidery but graduated tucks and lace buttons. Regular price $3.
SALE PRICE $1.98.

LINGERIE WAISTS of fine Cluny lace and embroidery on French batiste. Regular price $2.98.
SALE PRICE $1.98.

15 other styles in broken lots of fine waists, all splendid values at the price offered. Some of the above specials in our window today.

WM. B. SHERMAN, JR.,
145 Thames Street.
Tel. 995.

The Newport Journal
AND WEEKLY NEWS.
is especially adapted for mailing.

GROCERIES AND PROVISIONS. GROCERIES AND PROVISIONS.

LEST YOU FORGET
We are still Agents for the
Famous Snow Ball Flour.
Try a Bag and Be Convinced.
W. C. SCOTT, - - Phone 543

GROCERIES AND PROVISIONS.

Dust is a general nuisance.
Dustbane,
The Dustkiller,
True to its name.
It is much easier to sweep with Dustbane. A handful of Dustbane makes sweeping a pleasure.
Five lb. package for 35 cents.
T. FRED KAULL,
391-393 Thames Street.
Tel. 476.

FRESH
SQUAB GUINEAS,
INCUBATOR CHICKENS,
SQUAB DUCKLINGS
—AT THE—
Sea Side Market.

A.&P. Pure Food Daily Bulletin
FOR WEEK COMMENCING MONDAY, AUGUST 15.

PriceCutting Continued.

Japan Rice - :	6 lbs 25c
Chloride of Lime - -	5c
Potash or Lye - -	5c
Sultana Peas - - -	10c

EXTRA STAMPS!
20 Stamps Free with 1 bottle A&P Queen Olives, very fine, delicious flavor.....25c.
20 Stamps Free with 1 can Asparagus, very tender, extra fine.....25c.

10 STAMPS
With your choice of any of the following articles:
1 jar Smoked Beef .....15c.
1 bot. Grape Juice 20c or 2 bots. .....10c.ea.
1 can Imported Sardines...15c.
1 pkg. Grandmother's Oats 10c.
1 bottle Courtenay & Co's Genuine Imported Sauce 12c.
2 oks. [illegible] Sweet Chocolate [illegible] .....5c.
1 [illegible] Minute Tapioca ....10c.
[illegible] A&P Borax .....10c.

FRESH-ROASTED
COFFEES
WITH EXTRA STAMPS
None to equal them in the U. S. Great strength and delicious flavor. Try this Coffee and you will have a cup second to none. This coffee cannot be duplicated at any price.
10 Stamps with 1 lb. 20c. Coffee.
20 Stamps with 1lb. 25c. Coffee.
25 Stamps with 1lb. 30c. Coffee.
30 Stamps with 1 lb. 35c. Coffee.

NEW-CROP FANCY-CHOP
TEAS
WITH EXTRA STAMPS
Mixed, Oolong, Ceylon, Assam, Eng. Breakfast, Young Hyson, Imperial, India and Gunpowder. The same quality of Tea cannot be procured elsewhere at any price. Try a lb.
20 Stamps with 1 lb. 35c. Tea
25 Stamps with 1 lb. 40c. Tea
40 Stamps with 1 lb. 50c. Tea
50 Stamps with 1 lb. 60c. Tea.

Finest Creamery Butter 33c
Fresh Eggs - - - 25c

A & P Fancy Patent Flour
bbl., $6.75 Try
1-8 sack .85 it.

THE GREAT ATLANTIC & PACIFIC TEA CO.,
131-133 Thames Street.
Phone 659. Free Delivery.

HOUSE-CLEANING.
Have your cleaning done by the vacuum process. Machine here now.
Tel. 821, or call 14 Bellevue Ave.
Swenson's Bicycle Shop.

GROCERIES AND PROVISIONS.

Lunch Tongue
29c the tin.
Mechanics Soap Paste,
Removes grease, stains, grime; not injurious to the most delicate skin.
25 B'way. Peleg Boyer, 11 Spring St.

ATLAS,
E. Z. SEAL
WIDE-MOUTH
FRUIT JARS.

ACHINE MADE, with smooth edges, preventing fine particles of glass chipping off and appearing in your preserves.

WIDE MOUTH, which permits the canning of whole fruit and admits the hand for cleaning.

LIGHTNING TRIMMINGS which insure perfect seal, and the name Atlas is a guarantee of perfection in quality and manufacture.

Pints 75c. a dozen.
Quarts 90c. a dozen
—AT—
The Boston Grocery,
City Hall Square, Broadway,
O. F. Wilcox, Prop'r.

In today, carload of the
Celebrated Occident Flour,
Bbl., half bbl., cotton sack, and paper 1/8 and 1-16 bbl. bags.
Notwithstanding the advance in price of a dollar and a half per bbl. at wholesale within a month I shall sell for a short time at
$7.50 per bbl.,
95c per bag.
This is positively one of the highest grades of flour milled in the country.
This price subject to change without notice.
—AT—
James A. Eddy's,
Cash Grocery and Market,
237 Thames St.
Where you always get good Butter.

"Picked This Morning."
That is what Olney goods suggest. Grown, prepared and packed in the country; gathered in the morning and sealed in tins before night.
Say "Olney" to Your Grocer.
NEWPORT PAPER & GROCERY CO.
WHOLESALE DISTRIBUTERS.

NEWPORT DAILY NEWS
Published every afternoon except Sunday.

Office 207 Thames Street.
T. T. Pilman. Proprietor.

News, $5.00 a year. 12 cents a week.
Editorial and Reportorial Rooms.

TELEPHONE CALLS.
Business Office, down stairs, 9908
or if that is busy, 17
Editorial and Reportorial Rooms Upstairs, 782
Publisher's Residence, 18 High St 622

The Newport Journal contains the best matter in the Daily News each week, and will be sent anywhere in the United States postage paid, for two dollars a year in advance. Requests for change of address should give old address as well as new.

BACK NUMBERS.

Copies of the Daily News two weeks old three cents extra for each month or part of a month. Copies of the Newport Journal and Weekly News, one month old five cents extra for each month or part of a month.

Yearly or Term Advertisers are limited to their immediate business, are guaranteed but five insertions in a week and are allowed fifty-two changes a year. Legal notices, auction sales, amusements, cards, wants and lost and found are not included in space contract.

Advertisers using both the daily and weekly papers gain the advantage of distinct classes of readers, no person reading both the daily and weekly. The Journal goes among people who read no other local paper.

Newport Daily News

MONDAY, AUGUST 15, 1910.

SUBSCRIBERS WHO DO NOT RECEIVE THEIR PAPERS REGULARLY AND IN GOOD CONDITION SHOULD MAKE COMPLAINT AT THE OFFICE.

THE CARE OF CONSUMPTIVE PATIENTS.

The national association for the study and prevention of tuberculosis has issued a bulletin on the cost of the treatment of victims of that disease in sanatoria, showing that aside from the humanitarian element included in the provision for segregation and scientific treatment it would be a matter of economy for the country to send all those who are ill with tuberculosis to such institutions. It is estimated that in this country there are at least 300,000 indigent consumptives who should be cared for in charitable or semi-charitable sanatoria or hospitals and that the cost of this care would be $50,000,000. It is also estimated that the country loses $200,000,000 annually from the inability of these patients to add to the wealth of the nation through labor. By this reckoning, therefore, there would be a net saving of $150,000,000 a year to the country if all consumptive patients who are too poor to afford proper treatment in sanatoria were cared for at the expense of the municipality or state, and this annual gain does not include the great saving which would result from the decreased infection by the segregation of the dangerous consumptives in institutions.

These are valuable figures, as showing the great need of more thorough attention to the segregation of indigent consumptives and the public care of such patients, not only that they may be made more comfortable and if possible, restored to health, which is entirely impossible if they are left in their home conditions, but also from an economical standpoint, because of the great saving which would result to the country. It is clearly shown by these statistics that it is much cheaper as well as much better for the patients that they should be cared for in institutions rather than allowed to remain at home under conditions favorable for the spread of the disease, and that no municipality or state can afford not to make some public provision for the segregation and care of those who cannot afford to do this themselves.

This fact is widely recognized in these days, but it has not become so forcibly fixed in the thought and influenced the action in many cities and states, or perhaps in any, as to result in provision of this kind for all those who need it. However, the time is surely coming when it will be considered as natural and as necessary to care for patients suffering from this disease as it is to attend to the segregation and care at public expense of the victims of small pox and indeed there is today much greater need of attention to consumptive patients than to those afflicted with small pox for the sake of both the patients and the community which is exposed to the danger of contagion. It has long been considered a public duty to keep sufferers from such a contagious disease as small pox separated from others at the public expense, but it has been proved repeatedly in recent years that consumption is a far more dangerous disease from the point of contagion than small pox, or indeed almost any other malady common in this age. The wise policy, therefore, is to prevent the spread of that contagion by the use of the public money, as was formerly and still is done in the case of small pox.

It takes some time of course to adjust the point of view and realize that tuberculosis is as dangerous as it is now known to be and deserving of as much public attention as it is conceded that it ought to receive. Not very long ago there was no thought of segregation and public care of patients. This new attitude toward the disease is a matter of recent development and the growth in sentiment in favor of public treatment of patients has really been remarkable. Only a beginning has yet been made compared with what still needs to be done and the amount of attention which ought to be paid to it will have been given only when ample provision has been made for the segregation and treatment of all indigent patients at sanatoria, hospitals or other public or semi-public institutions. Then the disease will be on the road to extermination and the accomplishment of that end will be near at hand.

THE LEANING TOWER.

If school children learn nothing else about Italy they learn that it has a leaning tower in Pisa, and as the tower has always leaned, so far as recollection or records go, they have been taught that an ingenious architect undertook to see how far he could defy the law of gravity and built it to lean. Now it seems destined to go the way of the Campanile in Venice, unless the law of gravity be anticipated by taking the tower down. A board of engineers has recommended that this be done and the tower re-built on a better foundation.

This opinion implies that the tower was not built to lean, but that the foundation gave way under one side. It must have given way centuries ago and then stopped until recently, for there has not been a suggestion of its instability, from the earliest references to it down to within a few months. Quite recently its appearance must have changed a little, for there has been discussion of the original design and of its present condition, resulting in this report that it should be taken down and re-built.

It ought not to be necessary to take it down. The Washington monument stood for many years at the height of about 150 feet. The design did not contemplate a height of more than 200 or 300 feet, but included a colonnade about its base. When work was resumed it was decided to change the design, as the continuation of the wall slopes would produce a perfect colossal reproduction of the finest Egyptian obelisk. This involved a heigh of 555 feet and an enormous increase of weight, which the foundations would not bear. The earth under the foundations was cut away in sections and replaced with concrete about 17 feet deep and extending out many feet beyond the original foundation. When this concrete had set the intermediate sections were excavated and filled with concrete and the work of putting a foundation under the foundation was completed without the slightest effect upon the shaft.

NEUTRALIZING OR FORTIFYING.

General Keifer, Congressman and former Speaker, is on his way to attend the meeting of the Interparliamentary Union in Brussells, and has special mission is to urge a treaty for the neutralization of the Panama canal in war. His project is admirable, but it is not easy to see what the Interparliamentary Union has to do with it. It is possible that if that association of international lawyers and jurists should strongly approve the project it might have some influence with the United States Senate.

Unquestionably the Panama canal ought to be neutralized and not fortified. It ought to be treated like the Suez canal. The trouble is that our government has insisted on pursuing a different course. For more than 50 years we had a treaty with England which contemplated the neutralization of the canal, should it ever be made, by the joint action of the maritime nations. Many of our people insisted that the Panama canal must be a part of our coast line; no other nation must have anything to do with it. The Senate refused to ratify a treaty supplementary to the Clayton-Bulwer treaty, under which the policy adopted in the case of Suez would have been applied at Panama. Finally England consented to the abrogation of the Clayton-Bulwer treaty and the making of a wholly new agreement, under which the construction of the canal and the treatment of it thereafter was left wholly to us.

Our military engineers have been down there selecting the places for the erection of several million dollars' worth of fortifications. There is nothing in the way of saving this money and neutralizing the canal except ourselves. If the Senate is willing to have the canal neutralized there is no doubt that the maritime nations would gladly enter into a treaty with us to that effect. All of them would welcome it. None of them have enough at stake in the matter to justify resistance to the policy of the United States to treat the canal as a part of our coast line, but all would be glad to have the canal protected from the hazards of war, as the Suez canal is.

Decided objection is heard on every side to the granting of permits for the erection of booths on Washington square for fleet week. This matter has been discussed at the sessions of the entertainment committee and the sentiment of members has been generally against th proposal. It was left with the Board of Aldermen, who must have clearly understood the prevailing feeling. A number of citizens have already expressed in strong terms their objection to the plan. The booths detract from the beauty of the Mall and cannot in any way be regarded as desirable. The aldermen ought to revoke all permits already issued and refuse to grant more.

Senator Crane of Massachusetts is having an important conference with President Taft today, when it is expected that many matters of great moment to the Republican party will be arranged. Among the questions to be discussed and possibly settled are whether there shall be a re-adjustment of the leadership of the party and whether the proposed re-alignment of the influences closest to the President will succeed or fail.

Democratic sentiment is said to be crystallizing in favor of Mayor Gaynor as the party candidate for President. The recent shooting of the mayor has had much to do with strengthening this sentiment.

The outside world is beginning to realize that Newport is undertaking to give, not one, but three of the largest clambakes ever arranged in Rhode Island. The bake which Providence—is to give in honor of the Atlantic Deep Waterway Convention is to be for 2,500 persons, and the committee thinks it has a big undertaking on its hands. Newport will entertain 4,000 sailors on each of three successive days, and will undoubtedly break the record for clambakes.

The death of Florence Nightingale, in her ninety-first year, recalls the devotion and service of a woman, who labored for humanity in a time of great need. Her deeds may be largly unknown to younger generations, who ought to read of her life and deeds. She was a notable example of a self-sacrificing woman.

A hearty welcome to Admiral Schroeder and the officers and men of the fleet! May they enjoy their Newport visit!

FOR PHYSICAL UNFITNESS.

New System for Preliminary Examination of Enlisted Men Going to Manoeuvre Camps.

Medical officers who have been observing conditions at the various manoeuvre camps believe they will be able to prevent a repetition of the wholesale disabilities which prevailed in the volunter army in the war with Spain. The preliminary medical examination of enlisted men of the militia within 24 hours of the time they are to start for the camp will weed out those who might bring contagious disease with them or who are likely to be a burden because of physical unfitness. According to reports which have reached the War Department, this is one of the most important new features of this year's mobilization of militia commands.

The joint army and militia exercises at the Gettysburg camp showed a notable preservation of the health of the troops, and it is expected that equally good results will be reported from Pine Plains, N. Y. A new system was adopted this year for ridding the organized militia of men in incipient stages of contagious diseases, as well as of men physically unfit to accompany the troops and take part in the field exercises. This was accomplished by means of examinations held by militia medical officers of all enlisted men, so far as possible, within 24 hours before their departure from their home stations for the camp. Where the examination could not be made by the medical officers attached to the regiment at their home stations, it was held after the assemblage of the men in larger groups. One man was to obtain aid in this direction by employing civilian physicians, but the War Department authorities held that these physicians did not have an adequate idea of the bearing of such examination on camp sanitation and the military efficiency of large bodies of troops. It is known now, although it was not in 1898, that contact infection plays the largest part in the spread of disease in camp and that anything which contributes to immunity from that source has a direct influence on the efficiency of a command.

THE UBIQUITOUS ANGLO-SAXON

[Berlin Letter to London Times.]

Complaints of the way in which Anglo-Saxondom has taken possession of Munich and Oberammergau this summer have been rife among German tourists for some time, and are beginning to find their way into the press. The Anglo-Saxon, it is declared, is everywhere. Nothing but English is spoken, and no one speaking German with a home-grown accent can get the slightest consideration from hotel-keepers and servants. Everywhere the English and Americans, with their brutal indifference to what other people can afford, have sent up prices and spoiled waiters and chambermaids till honest German travelers who have to examine their bills, are in danger of being sent to the municipal night shelters. A writer in the Berliner Tageblatt gives an amusing description of the way in which the profuse Anglo-Saxon and the canny Teuton are respectively welcomed in Munich. "Mr. Englishspoken" arrives. Prostrate hotel-keepers beat their brows on the platform stones before him, and welcome him with adulatory speeches, to which "Mr. Englishspoken" answers "Yes," with a strong American accent. Chorus of "God Save the King" mingled with "Yankee Doodle" by a mixed choir of head waiters and chambermaids. "Mr. Englishspoken" strides over the grovelling hotellers, who, as he passes, murmur "Allah il Allah, Cook is Cook" (this phrase they have learned at the Mohammedan Exhibition), to the conquest of Munich. For him are Passion Plays engaged. For him are Wagner and Mozart festivals organized. His are the pictures in the museums. His is the automobile flying the Stars and Stripes before whose smoking tyres you fly interior. For him are prices trebled; unfortunately, not for him only. "Cook is Cook and 'Mr. Englishspoken' is his prophet." Then comes Herr Rucksack, the poor but honest German tourist, who comes to Munich with a heart yearning for the beauties of art and nature as only a German heart can. He means to stay three weeks in Munich. He is treated with contumely, lodged in a garret, insulted by attendants, and in a week is glad to escape after telegraphing home for the means to do so.

Proposals Will be Received for the Sale of the Lead Works Building

(So-called) and the shot-tower, with the understanding that both of them are to be promptly demolished and removed from the premises.

RICHARD C. DERBY,
136 Bellevue Avenue.

Static Wave Current

Cures all Nervous, Chronic and Skin Diseases, Rheumatism, Lumbago, Neuralgia, Neuritis, Headaches and Prostatic Ailments.

Consultation by mail or in person may be made without charge.

Dr. Z. J. LEWIS

No. 268 Westminster St., opp Shepard's. Hours—9 to 12, 2 to 4, 6 to 9.
t 01 17 stspting

NOTICE

TO ALL PARTIES CONTRIBUTING FLOWERS:

The Table Decorating Committee would be pleased to receive them early Wednesday, Thursday and Friday morning at headquarters on the grounds.

J. W. GIBSON, Chairman.
JOS. LEIKEN, Secretary.

NOTICE.

Any one wishing to have plans made for buildings or alterations etc., please call or write to Leon Verriest, 9 Tilley avenue. Archt.

AROUND RHODE ISLAND.

Unsuccessful Attempt to Hold Up a North Kingstown Man.

Veteran of the Civil War Drowned While Bathing—Bridge Worker Falls to His Death.

An attempt was made Saturday night to hold up George Horace Hall, near his home in Lafayette, North Kingstown, but the men who made the attempt found him possessed of fighting powers greater than they suspected. Mr. Hall is a collector for two Providence concerns and is known all over the South county. Saturday night between 8 and 9 o'clock he was driving home with his wife when, not far from his house in Lafayette, some one drove up behind him and said "Hello, Horace." When he reached his house and alighted, a man in the road called out, "Is that you, Hall?" As he supposed some one wished to see him, he responded. The man said he desired to see him and Mr. Hall walked down to the road under a large tree, in the darkness. Suddenly a man jumped up and dealt him a blow on the ear, following it with a second blow on the side of the head near the ear. Mr. Hall says the man had brass knuckles and the marks on his face indicated something of the kind. Grasping the situation at once Mr. Hall dealt the offender an undercut which landed squarely on the chin and sent the man backward across a fence. He seized him by the throat, but another man from the wagon rushed up suddenly and caused him to release his hold. Mr. Hall's wife and daughter came running to the scene, and another woman, a neighbor, on her way home, saw the scuffle and screamed. The two men, as soon as they could escape Mr. Hall, made for their carriage and ran their horse out of sight toward Swamptown.

John Hynes of Pawtucket, who served in the Civil war as a member of Company G, Twelfth regiment, Rhode Island volunteers, was drowned in Cole's river, in the village of Touisset, Mass., just across the Rhode Island line from Warren, Sunday afternoon. Mr. Hynes, with members of his family and friends, was spending the day at Touisset. Members of the party went bathing in the river. The veteran was a good swimmer and when he was beyond his depth began to swim ashore. For a few strokes he swam under water, but this was not thought unusual, as he often amused himself by doing this. The water was not more than waist high where Mr. Hynes ceased swimming and lay on the bottom. The others, believing something was wrong, carried the body ashore. They found Mr. Hynes was still breathing and worked over him until a physician came. He continued the work, but despite his efforts the man died.

John Bevins, a bridge worker, fell from the bridge spanning the Flat river, Coventry Centre, to the river bed, Sunday forenoon, sustaining injuries from which he died at the Rhode Island Hospital. Bevins belonged in Indiana, and had been married but a short time, it was said, his wife at present being in New York. The victim of the fatality was in the employ of the Pennsylvania Steel Company and had been working on the bridge about a week.

Governor Pothier has issued an order naming today a field day for rifle practice for the Kentish Guards of East Greenwich. This is the first independent company in the state to have this privilege at the state's expense. A new law was passed at the last session of the General Assembly giving the governor power to grant special dispensations to the independent companies for rifle practice in the way of a field day. The Kentish Guards were the first to take advantage of the new law. The field day will be held at East Greenwich where the Guards have their own range.

Although Rhode Island will be represented at the eucharistic congress at Montreal next month by Rt. Rev. Matthew Harkins, D. D., Governor Pothier and hundreds of priests and laymen, still there will be thousands who will be unable to make the journey. That these may participate, at least in spirit, in the ceremonies of congress week, Bishop Harkins has ordered that special services be held in all the churches and chapels of the diocese simultaneously with the services at Montreal. On the evenings of September 7, 8 and 9 there will be solemn benediction of the blessed sacrament on the holy eucharist. Sunday, September 11, a high mass will be celebrated in all the churches in the presence of the blessed sacrament, and a procession will take place after mass, during which the host will be carried aloft by the officiating priest.

The annual convention of the Rhode Island Grand Lodge, Sons of St. George, will be held in Providence next Thursday. Grand President Charles Hughes of Pawtucket will call the convention to order at 9 o'clock, when the reports of the grand officers and standing committees will be received. The election of officers and legislation in the interest of the order within the jurisdiction of the Grand Lodge will follow the morning session.

The 100-year-old Quaker Church at Scituate, which overlooks Lake Moswansicut, is to be sold at auction by the Friends of Providence District. For a century the little building has been a landmark in that town. One condition of the sale is that the near-by graves never shall be disturbed. Although at one time the church had a membership of fully 200, since then the Quakers have gradually left that section, until there are practically none of the faith living there now. For the past seven or eight years the church has not been used. Owing to the proximity of the Quaker meeting-house to Lake Moswansicut, the one acre of land on which it stands is regarded as valuable property. The vicinity of the lake is becoming a popular place for summer homes and a number of bungalows have recently been built there.

The H. L. Marsh Co.

Plymouth Rock Chick-Feed, Plymouth Rock Intermediate Chick-Feed, Plymouth Rock Scratch Feed

Are the best mixed poultry feeds on the market.

The H. L. Marsh Co. STOCK FEED is manufactured by us from absolutely sound, sweet grains, carefully cleaned before milling.

THE H. L. MARSH CO.

SOUTH BEND High Grade Watches

A watch that must come up to tests in the factory to insure correct time.

—ALSO—

Hamilton Watches.

—AT—

GLAZIER'S 96 Spring St.

WATER.

Persons desirous of having water introduced into residences or places of business should make application at the office of the Newport Water Works 5 West Marlborough street. Office hours from 8 A. M. to 5 P. M.

SOUVENIRS

In gold and silver, shell, leather goods, alligator bags, the largest collection of novelties in the United States.

We carry decorations for the fleet week. Welcome Flags, Union Jacks in silk, 10c., 25c., 50c.

American Flags in bunting and silk.

Post Cards of the Battleship Fleet.

Daniel E. Sullivan,
Old City Hall Novelty Shop.
Tel. 665.

CARD OF THANKS.

We wish to extend our sincere thanks to our relatives and friends for the sympathy manifested to us during our recent bereavement, and for their beautiful floral offerings. We wish especially to thank the employes of the New England Navigation Company, and the following organizations—Royal Arcanum, Red Men and Masons.

MRS. GEORGE A. SLADE,
MR. and MRS. ALLEN C. SLADE.

IN THE DISTRICT COURT OF THE UNITED STATES FOR THE DISTRICT OF RHODE ISLAND.

In the matter of Clarke & Briggs, Frederick A. Clarke, Melvin S. Briggs, Bankrupts.	In Bankruptcy No. 977.

To the Creditors of Frederick A. Clarke and Melvin S. Briggs, copartners doing business as Clarke & Briggs, of Newport, in the County of Newport, in said district, bankrupts.

Notice is hereby given that the said Frederick A. Clarke and Melvin S. Briggs, copartners as Clarke & Briggs, were duly adjudged bankrupt upon an involuntary petition on the 11th day of August, A. D. 1910; and that the first meeting of the creditors of said bankrupts will be held at the Newport County Court House, at Newport, in said district, on the 23d day of August, A. D. 1910, at 11 o'clock, A. M. when all the creditors may attend, prove their claims, appoint a trustee, examine the bankrupt and transact such other business as may legally come before said meeting.

CHESTER W. BARROWS,
Referee in Bankruptcy.

FRUIT JARS and TUMBLERS.

We have Mason Jars, best quality, 1 quart 65c.; 2 quarts, 90c.; 1 pint 55c. dozen. Royal Jars, best jar made, 1-quart $1.10; 1-pint, 90c. a dozen. Economy Jars that require no rubbers and are self sealing, 1-pint $1.00; 1-quart $1.25. Atlas wide mouth Jars, 1-quart, $1.00; 1-pint 85c. a dozen. Jelly Tumblers, large size, 30c. a dozen. Rubbers and extra covers for all jars.

A bargain in Rubber Garden Hose at 9c. per foot.

Lawn Mowers to close them out, any size, for $3.00.

Window Screens, all sizes, from 25c up.

For flies on cattle or horses we carry an article that is guaranteed or money refunded at 75c. a gallon.

AT HARRY L. DEBLOIS'S,
Telephone 988. 30 Broadway.

A Bunch of Roses

(El Punao de Rosas)
March and two step,

The sensational Parisian success. Introduced at leading social functions in Newport, R. I.

ROGERS'S Music Store.

210 Thames Street.

NOTICE.

The Financial Committee of the Fleet Entertainment beg to state that they are in no way legally responsible for any bills other than those vouched for in writing by the Chairman of said Finance Committee.

Per order
F. P. GARRETTSON, Chairman.
Aug. 6, 1910.

New Line of TRUNKS —AND— BAGS.

GRATRIX,
96 Broadway.

Stewart Ritchie,
Florist and Decorator.
40 Broadway,
Tel. 1859.

Mary J. Roderick,
Stenographer and Typewriter.
Telephone 1159. Office 217 Spring St.

The NEWPORT JOURNAL AND WEEKLY NEWS.

THE WEATHER.

BOSTON, Aug. 15, 8 A. M.—Forecast for Boston and vicinity—Unsettled, probably with showers late tonight or Tuesday; light variable winds.

WEATHER CONDITIONS.

But little rain has fallen during the past 12 to 24 hours and such as has occurred has not been confined to any definite locality. A ridge of moderate high pressure extends from Western Ontario eastward, through the St. Lawrence valley, thence southward through New England. The temperatures are generally near the normal summer readings, with few changes in the past two days, except the regular daily range. In New England the minimum temperatures during last night ranged from 52 at Greenville, Maine to 68 at Boston and Block Island, R. I. In New York at 8 a. m. it was 74, Washington 72, New Orleans 80, Chicago 72, Denver 58 and San Francisco 54.

J. W. Smith,
Forecast Official.

LOCAL CONDITIONS.

	8 h	12 h	2 h
Temperature	71	73	71
Barometer	30.18	30.19	30.09
Wind	W	S W	S W
Weather	Fair	Lt. Rain	Lt. Rain

MINIATURE CALENDAR.

MONDAY, AUGUST 15.

Sun rises	4 h 53 m
Sun sets	6 h 46 m
Moon sets	— h — m
Length of day	13 h 53 m
Day's decrease	1 h 21 m
High water	3 h 26 m; 3 h 36 m

TUESDAY, AUGUST 16.

Sun rises	4 h 54 m
Sun sets	6 h 45 m
Moon sets	0 h 07 m
Length of day	13 h 51 m
Day's decrease	1 h 23 m
High water	4 h 13 m; 4 h 27 m

WEDNESDAY, AUGUST 17.

Sun rises	4 h 55 m
Sun sets	6 h 43 m
Moon sets	0 h 57 m
Length of day	13 h 48 m
Day's decrease	1 h 26 m
High water	5 h 03 m; 5 h 15 m

Moon's Phases.

Full Moon, August 20, 2 h 16 m, P. M.
Last Quarter, August 27, 9 h 34 m, P. M.
New Moon, Sept. 3, 1 h 07 m, P. M.
First Quarter, Sept. 11, 3 h 12 m, P. M.

NEW TODAY.

[Only First Insertions Listed Here.]

	page
Wanted—Boys	7
Wanted—Chauffeur	7
Lost—Sum of Money	7
Wanted—Skirt Maker	7
Wanted—Boy in Store	7
Leon Verriert—Notice	4
Lost—Red Irish Setter	7
Lost—String of Beads	7
For Rent—Rhoddhands	3
For Sale—Touring Car	7
Stewart Ritchie—Florist	4
Seabury—Dress Slippers	3
Bee Hive—Special Items	1
Stacy Estate at Auction	8
F. B. Coggeshall—Meats	1
Wanted—Tandem Harness	7
Boston Branch—Lard, etc.	5
A. & P. Co.—Price Cutting	3
Walsh Bros.—Babies' Cribs	5
Wm. Loftus—For Rent, etc.	3
Cotton Pharmacy—Corn, Ins.	2
Bijou Theatre—Extra Special	5
W. C. Scott—Snow Ball Flour	3
Decorating Committee—Notice	4
Botson Store—Redfern Corsets	5
Westchester Polo Club—Special	5
To Creditors of Clarke & Briggs	4
F. M. T. A. Hull—Summer Social	5
Lost—Envelope Containing Coins	7
Mrs. G. A. Slade—Card of Thanks	4
H. F. Rooney—For Dinner Parties	5
Masonic Hall—Song and Literature	5
Our Lady of the Isle Council—Notice	8

TO INSURE INSERTION ON THE DAY DESIRED, CHANGES OF ADVERTISEMENTS SHOULD BE SENT IN THE NIGHT BEFORE.

Buy a Home

With an income attachment, Instead of being a tenant.

BECOME A LANDLORD.

I am offering for sale an excellent

Double House on Rhode Island Ave. another on EqualityPark.

At prices that are below actual cost.

Herbert L. Dyer,
162 Bellevue Avenue.
Branch office 64 Broadway.

FOR SALE

Eight-room Cottage House, Narragansett Avenue, bath, hot-water heat, set tubs, gas and nice lot.

$4,000.

HENRY BULL, JR.,
REAL ESTATE,
183 Thames Street.

FIRE INSURANCE.

PHOENIX
Insurance Company,
OF HARTFORD, CONN.

Assets	$9,011,424.23
Surplus	3,066,837.88

Losses paid since organization of this Company over sixty five millions.

HENRY BULL JR., Agent.
183 Thames Street. Newport, R. I.

CHOCOLATES,
BON BONS,
PLAIN and FANCY CAKES,
ICE CREAM and ICES,
SALTED NUTS,
BIRTHDAY CAKES,
FAVORS,
LACE DOILIES,
BOTTLED CREAM,
DRY-PACKED ICE CREAM

For customers where quality counts.

CONFECTIONER.

H. D. FRASCH,
Tel. 867. 170 Thames St.

M. BIESEL,
Embroideries, Stamped Goods
And all Materials; Yarns, Wool, Hand-Made, Knit and Crochet Goods, Toy Dolls, Notions, Stamping, Plaiting and Pinking, Beads.
160 BELLEVUE AVENUE.

SUMMER QUARTERS, 1910

1. Villas and Cottages completely furnished for coming summer in Newport to let.
2. Similar Villas and Cottages for Jamestown, to let.
3. Bellevue Avenue Stores for fashionable business, several to let.
4. Acknowledgments taken daily from 9 till 6 as Notary Public, and as Commissioner of Deeds for the principal States.

132 Bellevue Ave. (Telephone 1-0).
A. O'D. TAYLOR, Real Estate Agent.

DIED.

MARTIN—In this city, 13th inst., at her residence, 18 South Baptist street, Annie T., wife of Joseph Martin. Funeral Tuesday, Aug. 16, at 8.30, from St. Mary's Church at 9, when a mass of requiem will be offered for the repose of her soul. Relatives and friends are invited.

CROWLEY—In Providence, 14th inst., Catherine Crowley.

HOWARD—In Providence, 14th inst., Edwin Howard, in his 60th year.

LAKE—In Providence, 14th inst., Catherine E., widow of Alfred M. Lake, in her 64th year.

ADAMS—In Pawtucket, 14th inst., Katherine Judson, wife of John F. Adams.

SHERMAN—In Pawtucket, 14th inst., Robert B. Sherman, in his 67th year.

BARSTOW—In East Providence, 12th inst., Steven H. Barstow, in his 69th year.

THURBER—In Eden Park, 12th inst., James F. Thurber, in his 85th year.

STONE—In Fall River, 12th inst., John Stone, in his 26th year.

JOHN S. LANGLEY, Undertaking.
16 Franklin Street.
FREDK E. LANGLEY, Mgr.
Telephone 879-1118.

SAMUEL W. MARSH,
Undertaker and Licensed Embalmer,
101 Thames Street,
Night calls answered from residence 38 Cranston Ave. Office Tel. 923; Res. 1910

Desirable Investment Spring Street,

Close to St. Mary's Church.

Cottage—Store and Two Tenements and yield over $300.00 annually.
A good safe 10 per cent proposition.
Right Price to Right party.
70 per cent can remain on Mortgage.

C. H. WRIGHTINGTON,
30 Bellevue Avenue. Telephone 778

WALL PAPER.

Great attention has been given to our exceedingly low price papers and we are now prepared to show the largest and best assortment in the city.

Ralph R. Barker,
99 SPRING ST.

NOTICE To Taxpayers!

OFFICE OF COLLECTOR OF TAXES,
City Hall, Newport, R. I.

The tax bills for 1910 are now in my hands for collection and must be paid on or before Aug. 31, 1910.

The time allowed by the Representative Council for the payment of this tax expires on the thirty-first day of August, 1910, and according to state ordinance (as authorized by the laws of the State) all taxes not paid on or before that date shall carry, until collected, a penalty at the rate of 12 per centum per annum.

Checks accepted.

Office hours 9 A. M. to 2 P. M.

E. W. SHOBBE,
Collector of Taxes.

NOTICE.

To George Sage, Malene A. Fletcher, Thomas D. Mills, Edmund W. Kent, Hiram E. Drury, William Baker, E. Huntington, Anna F. Hunter, Ellen Weir W. Huntington, Kate H. Dunn, Henry Bedlow, Alice Mayer and all others whom it may concern, abutters on Washington Street Extension or Washington Street Boulevard, so called, in said City of Newport.

You are hereby notified that a request has been presented to the Board of Aldermen of the City of Newport, Rhode Island, praying, that the said Board of Aldermen shall abandon that portion of that strip or parcel of land recently laid out by said Board of Aldermen for a highway and known as Washington Street Extension or Washington Street Boulevard and described as follows, viz:—All that certain strip or parcel of land in said City of Newport, which is about fifty feet in width and extending from the Northerly side of land of the United States Government in a Northerly direction through lands of Anna F. Hunter to the Southerly side of lands of Ellen F. Huntington of a distance of about 914 feet.

That said Board of Aldermen have referred the consideration of said request to the 30th day of August A. D. 1910 at 8 o'clock P. M. in the Council Chamber in the City Hall.

You are notified to appear if you see fit at said time and place, before said Board and be heard for or against said abandonment, and to the damages, if any, which you may sustain therefrom.

Ordered and given by said Board of Aldermen on the 4th day of August A. D. 1910.

F. N. FULLERTON,
Clerk.

$100 Reward

Town Council of the Town of Portsmouth.
August 8th, 1910.

VOTED: That a reward of One Hundred Dollars be paid to any person or persons, securing the apprehension, conviction and conviction within one year from the date hereof, of that person or persons who entered and committed burglary in the residence of the Misses Cora and Sophie Mitchel in said Town: Provided that the action of the Town Council in determining who is entitled to such reward, in any case, shall be final and conclusive on all persons.

By order of said Town Council.

George R. Hicks, Council Clerk.

The Newport Journal AND WEEKLY NEWS.
Is especially adapted for mailing

BIG FLEET IN PORT.

Continued from First Page.

the gangway ladders were being put out, and in almost no time the big derricks were swinging outboard with the ship launches and other boats, so that as soon as the big anchors took hold the boat booms were out and the small boats were made fast, awaiting orders to go ashore for mail and supplies. Before the observation craft had made a tour of the fleet the ships' boats were steaming into the inner harbor. Here the landing places at City, Sullivan's and Commercial wharves were ready for the relief of the Government Landing, which, extensive as it may seem, is not sufficient to accommodate such a fleet.

It may seem as if the public was most interested in the coming of the ships, but it was to be noticed that the crews of the ships were also very much alive as they entered and were craning their eyes city-ward. Every man who did not have duties below appeared to be lined up along the ships' sides and taking the same interest in the mosquito fleet bearing the civilians which the occupants of these power boats had in the arrival of the big ships.

Ferryboat Connecticut, on her way across the bay, was obliged to come to a stop off Rose Island to permit the first division to pass, and the Newport did likewise for the Third division.

Tug Solicitor was out with Harbor Master Tom Shea, in waiting for the fleet, and as the craft were preparing to anchor rendered such assistance as was possible by informing the commanders as to their assigned points of anchorage.

One of the first things done after the fleet came to anchor was to send patrols ashore. One is stationed at City and Long wharves, where there are several landing places, and Long Wharf is patrolled the entire length. There are other groups at other points, and they all look as though they were ashore for business.

The first real liberty parties began to arrive from the fleet about 1.30, and just about that time it began to rain rather stronger than it had been. Up to that time it had been trying to make a bluff that it was raining, but it was only a bluff until about 1:30, when it really tried to rain, not too hard, but still wet enough to make one feel that it was rain.

Sunday, in response to a letter which he had sent Admiral Schroeder, Acting Mayor Shepley received a despatch from the admiral at Provincetown, stating that a boat would be at the Government Landing at 3:30 this afternoon to take him on board the Yankton. This morning he received a personal letter from the admiral, saying that he would leave his ship at the coaling station at 2 this afternoon, on board the Yankton, to pay an official visit to Admiral Rodgers at the Naval Station. After this, probably after 3:30, he would have about his only opportunity to see Mayor Shepley unofficially, in regard to arrangements which are necessary in regard to the reception of the sailors of the fleet, for the clambake, etc. Mr. Shepley, accompanied by City Clerk Fullerton, left at the time appointed to meet the admiral on this unofficial business. The official visit of the mayor, representing the city, to Admiral Schroeder will take place later.

The program for the entertainment of the officers and men of the fleet includes the following events:

Monday—Reception to officers of the fleet by the officers of the naval station, Narragansett bay, at Naval War College. Dance on the Mississippi, given by Captain W. F. Fullam for his daughter, Miss Rhoda Fullam.

Tuesday—Freebody Park, afternoon and evening, for sailors of the fleet, on invitation of Mrs. Oelrichs.

Wednesday—Clambake by city committee on Broadway lot for first instalment of sailors. Sailors at Freebody Park. Dinner by Mrs. Oelrichs at "Rosecliff," for officers of the fleet, followed by dancing.

Thursday—Second clambake. Sailors at Freebody Park. Clambake for officers at the Clam Bake Club. Entertainments by Spanish War Veterans and Newport Lodge of Elks.

Friday—Third sailors' clambake. Sailors at Freebody Park. Luncheon to Rear Admiral Schroeder by Rear Admiral Rodgers at Naval War College. Dinner to Admiral Schroeder by Commodore Arthur Curtiss James on the Aloha. Ball in honor of the officers of the fleet by Mr. and Mrs. E. J. Berwind at "The Elms." Open-house and entertainment by Rhode Island and Excelsior lodges of Odd Fellows.

Saturday—Reception by Rear Admiral Seaton Schroeder on flagship Connecticut.

Mrs. Hermann Oelrichs has completed arrangements with Manager Cook of Freebody Park for the entertainment of sailors of the fleet. Two hundred men will be provided with tickets for the afternoon and 400 for the evening performance on Tuesday, Wednesday, Thursday and Friday of this week. Mrs. Oelrichs has also purchased 2,400 packages of cigarettes, to be given to the sailors.

Rear Admiral Seaton Schroeder, commander-in-chief of the fleet, has sent out invitations for a reception on flagship Connecticut next Saturday afternoon from 4 to 6 o'clock.

The committee of Rhode Island and Excelsior lodges of Odd Fellows has arranged an entertainment to be held Friday afternoon and evening in Odd Fellows' hall, in honor of the visiting members of the order among the officers and sailors of the fleet. There will be open house during the afternoon and in the evening a special entertainment, to which only members of the local lodges and visitors from the fleet will be admitted.

The following fleet message was sent by wireless this morning:

"The Free Masons of the squadron are cordially invited to attend the consecration of Stone Mill Lodge, No. 3, F. & A. M., tonight at its hall, 181 Thames street, and Boyer Lodge, No. 8, F. & A. M. tomorrow night at same place.

"Very Fraternally Yours,
"William H. Mathews,
"Grand Master of Eureka Grand Lodge."

Contributions to the fund for the entertainment of the sailors still continue to come in, the treasurer, ex-Mayor Garrettson, having received since Saturday $453.98, of which $23.72 was from the boxes placed about the city for small contributions. The fund has not only passed the $9,000 mark but is well on towards $10,000. The following are the latest subscriptions:

Previously acknowledged,	$9,896 26
Mrs. Paine,	2.00
W. S. Adams,	5.00
Cash,	2.00
Mrs. T. O. Richardson,	10.00
J. B. Caswell,	5.00
Heirs of George Bowen,	10.00
Colonel J. J. Astor,	100.00
Leonard M. Thomas,	10.00
John R. Abney,	10.00
Elisha Dyer,	10.00
W. Storrs Wells,	50.00
Alliance Francaise,	1.00
Professor B. L. Henin,	5.00
Boxes,	23.72
Friend	5.00
K. N. Sullivan,	1.00
Adams,	1.00
S. J. Tubley,	1.00
M. S. V.,	1.00
C. F. Hoffman,	25.00

Continued on Eighth Page.

NEW POLO CUPS OFFERED.

Trophies Will be Played for During Latter Part of Month, Extending Season at the Pier.

Announcement is made at Narragansett Pier that Louis E. Stoddard has offered a cup for polo players to be known as the Anglo-American cup. Joseph P. Thomas has also offered four individual cups, his intention being to test the combination of English and American rules of polo as regards off-side play.

These cups will be played for at Narragansett Pier, play to begin August 29 and continue until September 6, being open to any team under the handicap of the American Polo Association. The conditions mentioned are the limiting of the handicap of any one team to 12 goals. The entries for the cup contest are to close August 20. The presentation of these cups extends the polo season at the Pier by about one week.

CLOSE CALL FROM DROWNING.

A Brooklyn Man Falls from Steamer Priscilla and is Rescued by Captain Dingley.

Sunday morning, after steamer Priscilla left Long Wharf for Fall River, Peter Moittor, aged 20, of 1457 De Kalb street, Brooklyn, fell from the boat and had a close call from drowning. Captain B. F. Dingley of catboat Cecelia D was between the Breakwater light and Gull rock and saw a hand out of the water. Next he saw a head, and then he had Peter stowed away on board his boat and headed for Long Wharf, where he was landed.

Dock Master J. A. Jordan notified the police and those on the dock began the work of resuscitating the rescued man. When the patrol reached the dock the officers decided that the man needed medical aid and he was taken to the hospital. It was 5:15 when the police received the call from Long Wharf and it must have been some time before that when Captain Dingley made the rescue.

MR. GARRETTSON'S PROTEST.

To the Editor of The News:

I think it is a disgraceful piece of business for the Board of Aldermen to permit those cheap-looking stands to be erected on Washington square. This utterly ruins the whole effect and belittles and makes a hideous blot on an otherwise lovely spot. Every decent citizen is thoroughly indignant over it.

F. P. Garrettson.

Newport, Aug. 15, 1910.

IN THE THEATRES.

A special attraction at the Bijou Theatre is "A Moving Picture of the Atlantic Fleet in Pacific Waters." The other pictures include "The Thief," a detective story and "Davy Jones and Captain Bragg." Illustrated songs with duet chorus are given by Mabel Bernier and William Sousouel. Marjorie Dudley, who sings the old songs, in costume, returns to the Bijou for a short engagement.

New pictures at the Star Theatre are "The Playwright's Love," a love story; "The Saloon Next Door" an Imp feature film; "The Voice of Blood," a dramatic subject and a comedy entitled "Our Housemaid." The illustrated songs are by Frank Bennett and Mabel Richards.

THE PEABODY—DEACON WEDDING.

Mr. George Lee Peabody, whose recent illness it was feared would prevent his marriage to Miss Edith Deacon on the date set, September 15, has so far recovered that it is thought that he will be able to leave Beverly Hospital Tuesday. It is now believed that the wedding will take place as arranged at "Snug Harbor," the home of Miss Deacon's grandmother, Mrs. Charles H. Baldwin, in this city, Thursday, September 15.

LOCAL BRIEFS.

—Mr. Jerome B. Greene is in Newport this week.

—Mrs. Amos Tuck French and her son left for Tuxedo today.

—Lady Cavendish-Bentick is guest of Mr. and Mrs. Ogden Mills.

—Mr. Charles M. Barker of the Washington Star is in town on his vacation.

—A big string of polo ponies arrived at noon today from Narragansett Pier.

—Rev. Father Flood of New York is visiting his mother, Mrs. John Flood, on John street.

—Mr. J. Harrison Peckham of Washington is spending a month's vacation with his parents on Gibbs avenue.

—Misses Kitty Toland and Edna Myers of Roxbury are spending their vacation with Miss Rita Leddy on Franklin street.

—Mrs. Julia Sutton and her daughter, Miss Dolly, of New York are guests this week of Chief Yeoman Martin Friedman on Second street.

—Mr. J. P. Allen, a well known tennis reporter, is here from New York to cover for a syndicate of papers the national lawn tennis tournament.

—Dr. and Mrs. C. Freeland of New York, Miss Helen Gough and Mr. H. Barry, secretary to Mayor Fletcher of Providence, are visiting Mrs. Chambers on Spring street.

—Captain Monson, with sloop Alice, was in Sunday night with 1780 good-sized mackerel, and had before that landed 1,800 at Woods Hole. The mackerel are running much larger than they have been in the past. The Clara T. was also in with about 700, and a schooner was in this morning with 14 swordfish.

—The committee of the Board of Aldermen has granted four stand rights on Washington square and people who go by see it is a mistake. A number of permits to sell souvenir canes and other light articles on the streets have been issued by the City Clerk, in accordance with the vote of the board.

—The highway department furnished a little excitement on Thames street this noon. Fred, the old fire horse of the Fours, later of the Eights, and loaned to the highway department when he became too old for fire purposes, dropped in his tracks and had to be assisted to his feet and held up. He looks "all in," but he has done good work.

—His Excellency, the apostolic delegate to the United States, Most Reverend Diomede Falconio, accompanied by Rt. Rev. Thomas Burke, D. D., Bishop of Albany, N. Y., is to be guest of Rev William B. Meenan at St. Mary's rectory during this week. Thursday they will be visited by the bishop of the Providence diocese, Rt. Rev. Matthew Harkins, D. D., and his vicar general, Rt. Rev. Thomas F. Doran.

—Arrivals at the Perry House include Mr. and Mrs. J. N. Whittle, Mr. and Mrs. D. C. Thomas, Mr. and Mrs. J. V. Foster, New York; Mr. and Mrs. D. N. Shaffer, South Bend, Ind.; Mr. and Mrs. J. D. Maloney, Worcester; Mr. and Mrs. R. A. Shaw, Wilmington, Del.; Mr. and Mrs. J. B. Campbell, New York; W. H. Whitney, Mount Vernon, N. Y.; J. H. Wright, Washington; J. E. Russell, Baltimore; F. C. Colton, Burlington, Vt.

TENNIS PLAY BEGINS.

Large Number of First-Round Matches Decided.

In Spite of Threatening Weather a Good Attendance Sees the Opening Contests.

The thirtieth annual tournament of the United States National Lawn Tennis Association was started at the Casino this morning. In former years it has opened on Tuesday, but it was decided that a day earlier in the week would be advantageous and accordingly Monday was selected for the opening matches this year. The change has been found an excellent one, as it gives opportunity to clear up the matches in the early rounds and leave a fuller week for the contests as the number of players grows smaller.

In spite of the threatening weather there was a large number of spectators in attendance and the reserved seats at the grand stand courts were well filled. The Casino officials had everything in order and the turf of the court was in excellent condition. Dr. Dwight, president of the association, wa present to arrange matters and soon had all the courts occupied, filling in as soon as a match was concluded. In this way a large number in the first round were played or settled by default, and with a let-up of the rain that round will be finished and a number played in the second round.

The features match was in the second round, between M. E. McLoughlin, the California expert, and R. M. Grant, a player of considerable note in the vicinity of New York. He was able to make no sort of stand against the Californian, winning only three games in the three sets. McLoughlin allowed him two in the first, in the second set Grant was able to score but one, and in the third McLoughlin won at love.

There was plenty of good playing and the spectators about the grand stand court after the match there was finished, scattered about the grounds, watching the other contests. In the play today the following matches were decided:

All-Comers' Tournament—First Round.

R. H. Palmer beat T. Slidell, 6-2, 3-6, 6-2, 6-2.

J. H. L. Todd, Jr., beat J. N. DuBarry, 3d., 6-2, 6-3, 6-4.

C. L. Cole beat R. Gambrill, 9-7, 6-2, 6-0.

R. M. Hoxer beat N. M. Vose, 6-3, 6-3, 3-6, 6-2.

W. Schroeder beat G. C. Keeler, 3-6, 6-3, 6-4, 6-3.

H. C. Wright beat W. Rosenbaum, 6-3, 6-1, 6-2.

Ewing Stille beat D. W. Dilworth, 6-2, 6-3, 6-4.

C. L. Frailey beat J. F. Talmadge, by default.

E. S. N. Pendergast beat R. B. MacIlvaine, by default.

G. M. Church beat F. B. Washburn, 6-4, 6-2, 6-1.

Beals C. Wright beat William Rosenbaum, 6-3, 6-1, 6-2.

C. L. Frailey beat J. F. Talmadge, by default.

Paulding Foshick beat Vincent Astor, 6-4, 6-4, 2-6, 6-3.

Ezra Gould defeated C. W. Lippitt, Jr., 6-3, 6-2, 6-1.

F. H. Burr beat G. F. Touchard by default.

R. Richardson beat C. E. Sands, by default.

C. M. Bull, Jr., beat P. B. Hawk, by default.

H. S. Stiness beat M. R. Kernochan, by default.

E. T. Gross beat G. S. Grosbreck, 6-3, 6-1, 6-1.

Alfred Codman beat H. E. Colton, 6-2, 8-6, 10-8.

P. D. Sirbert beat F. T. Thomas, 6-4, 6-1, 6-4.

Gardner Beals beat Thomas Jay, 6-0, 6-2, 6-1.

A. B. Lapsley beat T. W. Potter, by default.

M. G. Chace beat C. D. Richardson, 6-0, 6-0, 6-0.

F. C. Inman beat W. L. Pace, 6-4, 10-8, 6-4.

R. Perkins beat A. Yarnell, by default.

T. S. Blumer beat A. T. Baker, 6-1, 6-3, 6-1.

W. T. Cooke, Jr., beat W. F. Symington, 6-3, 6-3, 6-2.

F. M. Watrous beat C. Garland, 6-4, 2-6, 6-3, 6-2.

Second Round.

M. E. McLoughlin beat D. M. Grant, 6-2, 6-1, 6-0.

H. W. Stiness beat M. R. Kernochan, by default.

One of the leading players, G. F. Touchard, who has made a strong stand in some of the principal earlier tournaments, has been obliged to default, owing to illness.

Tuesday the play will be in the second round in singles, the grand stand court being given up to the challenge match for the doubles championship, H. H. Hacket and F. B. Alexander, the national champions, defending their title against F. B. Bundy and T. W. Hendrick, the California team, who won in the contest at Chicago between the teams representing the East, South, West and Pacific coast.

PROBATE COURT.

In the probate court this morning letters of administration on the estate of Frances Louisa Moffitt were granted to Clark Burdick. The third account of the guardian of William A. Peckham, Jr., the final account of the guardian of Fanny L. Moffitt and the first and final account of the executor of the estate of Josephine B. Duffy were examined and allowed. The affidavit of the administrator of the estate of Henry W. Cozzens was ordered filed and recorded.

Petitions for sale by the guardian of real estate of Bessie Gammell Woolsey and Marie de H. Woolsey, and by the administrator of Bridget Mooney, were continued to August 22. The petition for removal of the guardian of John Overton Choules Ellis was continued to August 29.

SUMMER MILLINERY MARK DOWN.

An Opportunity to Buy Pretty, Attractive Trimmed Hats at Little Prices.

New, Desirable Styles in Black and Colors.

Trimmed Hats were $12.00 to $15.00, now $7.98
Trimmed Hats were $8.00 to $10.00, now $5.98
Trimmed Hats were $6.00 to $8.00, now $4.98

B. F. DOWNING, 3d, 191 Thames Street.

BOSTON BRANCH GROCERY.

5 lb. pails of Absolutely Pure Leaf Lard for 69c a pail.

20 lbs. of Granulated Sugar for $1.00. With Fresh Meat.

Armour's Fancy Lean Smoked Shoulder Hams 13 1-2c lb.

Finest Sugar Cured Eastern Bacon 19 1-2c a lb; sliced 22c lb.

Good Creamery Butter 28c and 32c a lb.

Highest Grade Java and Mocha Coffee 35c lb.

Strictly Fresh Cape Eggs 35c dozen

Fancy Little Ribs of Roasting Beef 14c and 16c lb

Whitney's Famous All Lean Rump Corned Beef 13 1-2c lb

Best Pickled Tripe 5c lb

Best Hamburg Steak 12 1-2c lb

Nice Box of Best Layer Raisins 10c. These are Table Raisins.

BOSTON BRANCH GROCERY.

TEL. 790. 169 THAMES STREET.

At Island Park.

Most Thrilling of Animal Acts

BARLOW'S WONDERFUL PONIES

INCLUDING A

HIGH-KICKING UN-RIDABLE PONY.

FREE Exhibitions Afternoon and Evening, Week of August 15.

AMUSEMENTS, LECTURES, ETC.

An Evening of Song and Literature,

Benefit Woman's Christian Temperance Union, at Masonic Hall,

Thursday Evening, Aug. 18, at 8:15.

Tickets $1.00. Reserved Seats $2.00.

Summer Social

F. M. T. A. HALL, EVERY MONDAY NIGHT, GIVEN BY THE SOCIAL SIX

McCloskey's Orchestra, assisted by Boys' Quartet. Dancing 8:30 to 11:30. Admission 25c.

"The Bargain Shop."

FOR DINNER PARTIES.

Fresh Guinea Chickens, From the Island,

Squab Broilers, Regular Broilers, Green Geese, Baby Ducklings, Young Turkeys

H. F. ROONEY, 251 Thames St.

Get a fine 17 jeweled, adjusted watch and know the pleasure and satisfaction of having the correct time always with you.

Complete Hamilton Watches from $17 upwards.

Get the best you can afford and you will never regret the purchase.

BLAINE,

246 Thames Street.

BABIES' CRIBS.

Foster Ideal Safety Cribs.

White Enamel Iron Cribs, with woven wire springs, $4.50

OSTERMOOR

CRIB MATTRESSES

We are headquarters for

BEDS and BEDDINGS

OF ALL KINDS.

Agents for Ostermoor Mattresses.

WALSH BROS., Tel. 118

AMUSEMENTS, LECTURES, ETC.

NEWPORT CASINO.

Tuesday Championship in doubles.

ALEXANDER & HACKETT

vs.

BUNDY & HENDRICKS.

At 11 o'clock on the championship court.

The Improvement Society of the First Baptist John Clarke Memorial Church will hold a

LAWN PARTY AND SALE

On the Church Grounds, Spring Street,

TUESDAY, AUGUST 16,

Both afternoon and evening. Supper from 6 to 8 P. M. Home-made Cake, Candy and Fancy Articles for sale. Admission 10c.

FAIR!

For Benefit of St. Columba, The Berkeley Memorial Chapel,

MIDDLETOWN, R. I.

At Berkeley Parish House, Green End Ave. near Third Beach Road.

WEDNESDAY, AUGUST 17, 1910,

Afternoon and Evening.

If stormy, next day. Fair opens 3:30 p.m. Admission 10c. Salad supper 6 to 8:30. Tickets 50c. Music by Harry K. Howard Orchestra. Dancing from 8:30 to 10:30 o'clock.

Island Park

Dancing

Afternoon and Evening.

Concert Sunday Afternoon

GOLF and TENNIS

McGregor Golf Clubs and Irons.

Golf Balls, All the popular makes.

TENNIS RACKETS.

Doherty, Wright and Ditson, L. and U. and Spalding.

Rackets re-strung at short notice.

Griffith's,

158 Thames St.

Opp. Boston Store.

AMUSEMENTS, LECTURES, ETC.

SHEEDY'S FREEBODY PARK THEATRE Week of AUG. 15

CARL HENRY & CO.

In The Merry Musical Comedy.

THE MODELS OF THE JARDIN De PARIS.

CLARA BALLERINI
FIVE MUSICAL AVOLOS
HASTINGS AND WILSON
BELL BOY TRIO
MELNOTTE TWINS AND SMITH
ROBERT FERNS
LAROSE, BERTINA & LAGUSTA

Matinees at 2:30 Ladies and children 10c

Evenings at 8:15 Reserved 35c. and 50c. 25c

BIJOU THEATRE.

EXTRA SPECIAL for Monday, Tuesday and Wednesday Moving Picture of the ATLANTIC FLEET in PACIFIC WATERS and others of the latest and best pictures.

Illustrated Songs, with duet chorus, by Mabel Bernier and Wm. Sousouel, and character singing by Marjorie Dudley, the Young Lady that Sings the Old Songs.

Star Theatre.

EXCLUSIVE PROGRAM.

—OF—

MOVING PICTURES

—AND—

ILLUSTRATED SONGS.

Admission 10c. All Seats Free.

Easton's Beach.

THE COOLEST PLACE TO SPEND THE DAY.

Best Bathing on the coast.

Long-covered piazzas with seats.

Large restaurant and clambake dinner.

Lunch pavilion, soda room, souvenirs, board walk, merry-go-round, beach tents.

Westchester Polo Club

Tuesday, Aug. 16

4 P. M.

SPECIAL MATCH.

Perroquets vs. Meadowbrook Freebooters

Admittance $1.00.
Club Enclosure $2.00.

DECORATE

For the Naval Fleet

We have a large stock of bright, new Flags, Bunting, etc., and are prepared to give estimates on all kinds of decorations.

A. C. Landers & Son,

167 Thames Street.

ORIENT MALEBERRY COFFEE.

The Top Notch of Coffee Perfection.

The BEST COFFEE that you can buy at any price.

38c a pound

Landers & Peckham,

142 Thames Street.

Telephone 914.

WESTALL'S

New Broadway Ice Cream Parlors

Now Open,

Foot of Mann Avenue.

Boston Store.

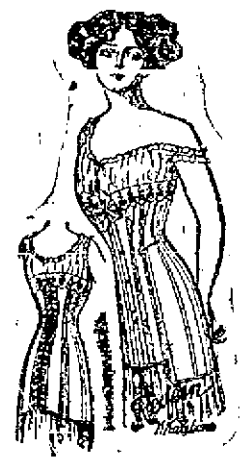

Redfern WhaleboneCorsets

Are the highest expression of corset designing and making. We select them as fitting foundations for the season's cloak and suit styles.

Redfern Models, through the resiliency of their boning—the finest grade of Arctic whalebone—shape the form into "good figure" lines.

These models are equipped with

SECURITY

Hose supporters—the highest quality hose supporter made.

A special corsetiere, trained by the designer of Redfern Models, is here to fit you.

APPOINTMENTS for the services of expert corsetieres can be satisfactorily made by phone.

THE KING-McLEOD CO.

ALLEGED SHORTAGE UNKNOWN.

Deposed Treasurer of York County Savings Bank Still Ill.

BIDDEFORD, Maine, Aug. 15.—Investigation into the affairs of the closed York County Savings Bank was continued today, the officials going over the books of the deposed treasurer, Richmond H. Ingersoll, who is seriously ill at his home. Mr. Ingersoll had a slight change for the better last night and hope for his recovery was expressed today.

More of the depositors' pass books, of which there are 4,000, were returned today, but until they are all brought back, the amount of the alleged shortage in the funds will not be known. When the opening hour approached there was no indication that there would be any runs on any of the banks in the city. Depositors were not in evidence any more than usual, and the bank officials did not anticipate any heavy drain on the institution's resources. The bank officials have decided that in the event of a run, they will for the first time, put into effect the provisions of a law enacted by the legislature of 1895, which requires 90 days' notice of withdrawal of deposits exceeding $50.

NEW GRAFT INVESTIGATION.

Illinois Central Looks into Grading and Construction Contracts.

CHICAGO, Aug. 15.—The new graft investigation of the Illinois Central Railroad, in connection with the letting of grading and construction contracts, may reveal stealing which will rival the car repairing operations, according to Chicago men in close touch with the latest inquiry. Local officials of the railroad yesterday were inclined to discount the reports that as much as $1,000,000 had been stolen from the road in construction work on the southern lines. They, however, said the inquiry had not gone far enough to determine the amount. From other sources it was learned that detectives have discovered that the alleged graft operations occurred in connection with the letting of contracts for the grading and construction of many miles of new road way. The total of these contracts is said to run up into the millions of dollars. In some cases it is asserted that the road paid as much as 30 per cent more for work than was actually performed.

MORE TROOPS FOR PROTECTION.

Soldiers to Report in Western Montana in Forest Fire District.

BUTTE, Mont., Aug. 15.—As a result of extensive forest fires in western Montana two more companies of soldiers will report to Supervisor Bunker of the Flathead national forest. One will be stationed at Gary and the other at Paola. The condition at Wallace no longer is believed to be dangerous. A 40 acre fire is reported from the Crazy mountain portion of the Absaroka forest. The situation there is not serious, but on the Cabinet forest reserve conditions are grave. Forestry officials have reported that 20 horses and a force of men are marooned somewhere in the Clearwater country. Their exact location cannot be ascertained. The Kootenai forest is threatened by a blazing 12-mile front. A bad fire has broken out in the Bitter Root forest and the state militia may be called out if the situation grows more acute.

SHIPS NEAR COMPLETION.

Navy Department Announces Percentage of Work Done on Vessels Under Construction.

According to a statement given out by the bureau of construction and repair of the Navy Department battleship Utah, being built by the New York Shipbuilding Company, of Camden, N. J., was 83.2 per cent completed August 1. The Florida, at the New York navy yard, was 71 per cent complete on the same date. The other two new battleships, the Wyoming and Arkansas were respectively 32.3 and 39.5 per cent complete. The percentage of completion of other vessels under construction for the United States navy August 1 were:

Torpedo boat destroyers—The Paulding, 93.4; Drayton, 88.1; Roe, 97.1; Terry, 91.5; Perkins, 92.3; Sterett, 88.4; McCall, 98.6; Burrows, 87.5; Warrington, 79.5; Mayrant, 80.8; Monaghan, 28.4; Tippe, 56.7; Walke, 41.6; Ammen, 56.3; Patterson, 40.7.

Submarine torpedo boats—The Salmon, 97.8; Carp, 60.0; Barracuda, 60.0; Pickerel, 56.8; Skate, 56.8; Skipjack, 48.6; Sturgeon, 46.2; Thrasher, 7.9; Tuna, 29.9; Seal Lake, 52.2.

Colliers—The Cyclops, 84.3; No. 8, 57.9.

HARD TIRES ARE NECESSARY.

Automobile Owners Can Secure Best Service from Equipment by Ample Inflation.

Ride on air, not rubber. This advice, a rubber company official asserts, must be observed by automobile owners if they are to get maximum service from their tires. Extensive service tests have shown the desirability of keeping tires pumped up hard. In other words, ample inflation is the best means of securing good tire service.

As to what constitutes sufficient inflation there exist much unintentional neglect, lack of knowledge and even downright indifference. But all motorists by their experience can learn the truth of the assertion—tires must be pumped up hard if they are to give maximum service. This is particularly true of the overloaded tire, as it is safe to say that fully four-fifths of all tires are frequently overloaded.

Ample inflation checks the movement within the tire and reduces the elements of friction and heating, which are produced to a great extent when tires are partially flat. With the tires pumped up hard the automobile owner will ride on a cushion of air and not a cushion of rubber. Every comparative record shows a greatly increased tire service gained when ample inflation is provided.

There is one safe rule—and the only safe one—for the motorist to follow. This is to keep the tires pumped up so hard that they stand up round under a full load. To fail to do this means simply that the car owner will fail to get the most for his money.

It rests absolutely with the tire user to get the best possible service out of his tire equipment. The tire manufacturers make casings and inner tubes, but the user must provide the air. The tire equipment should be regularly inspected and air added when necessary. A reward in the nature of upkeep cost will come to the automobile owner who extends this co-operation to this extent.

SCIENCE VS. ART.

Thomas Nelson Page, in the smoking room of the Baltic, contrasted the literary and the scientific temperaments.

"But a letter will best bring out my point," said the author, "You've heard, of course, of Tennyson's poem, 'The Vision of Sin.' Well, an eminent mathematician wrote to Tennyson, on the appearance of this poem, a letter that ran like this:

"'Dear sir: I find in a recent poem of yours, entitled: "The Vision of Sin," the following unwarranted statement: "Every moment dies a man, and every moment one is born." I need hardly point out that this calculation, if correct, would tend to keep the sum total of the world's population in a state of perpetual equipoise, whereas it is an established fact that the said population is constantly on the increase. I would therefore suggest that in the next edition of this poem the erroneous calculation to which I refer should be corrected as follows: "Every moment dies a man, and one and a sixteenth is born." I may add that the exact figures are 1.167, but something must of course be conceded to the laws of rhythm.'"

VACATION TRAVELS IN A GARDEN.

[Rev. J. M. Farrar in Christian Herald.]

Agassiz tells us that he spent an entire summer exploring his back yard. A merchant sent him a check for $1,000 and invited him to take a trip to Europe. Agassiz replied that he was too busy to go to Europe, but proposed to investigate the treasures of his kitchen garden. He began at one corner of the garden and found a little stone that had the outline of a mollusk. Close beside that stone was another that had the section of a fern. He kept on, working across the garden, and after three months, by the first of September, he finally reached the opposite corner of the fence. The great scientist kept his notes and wrote out his studies with great care. Later he published his vacation travels in a garden under the title of Elements of Zoology.

LOCAL BRIEFS.

—Mr. and Mrs. Harry Aaron are in New York.

—Mr. and Mrs. Perry Belmont are at Carlsend, Germany.

—Miss Gladys S. Wood is visiting relatives in Central Falls.

—Miss Grace B. Gilpin has returned from a week's visit to Pawtucket.

—Cots were called into use Saturday and Sunday nights at the hotels.

—Pictures of Admiral Schroeder are now appearing among the decorations.

—Sloop yacht Senta and tailboat Victor are hauled out at the shipyard.

—Dr. Hamilton T. King and Mr. James M. King have returned to Joliet, Ill.

—Mr. Louis Connelly is here from New York to visit his parents on John street.

—Miss Susie Brown of Castlegate, Dorchester, Mass., is visiting Miss Sadie St. Clair.

—Mr. W. C. Codman of Boston is guest of Mr. and Mrs. Bayard Thayer at "Villarosa."

—Mr. Charles G. Winslow of Boston is guest of Mr. Craig Biddle at the Shields cottage.

—Mr. F. Markoe Robertson of New York is guest of Mr. J. Gordon Douglas at "Clover Patch."

—Mr. and Mrs. Charles M. Barker of Washington are guests of Mr. and Mrs. William Shepley.

—Mrs. Peter Healey of Providence is visiting Mr. and Mrs. John O'Connor on Bay View avenue.

—Mrs. W. A. M. Burden is visiting her mother, Mrs. Hamilton McK. Twombly, at "Virland."

—Mr. and Mrs. F. A. Fredericks, formerly of this city, have returned to their home in Providence.

Miss Marian Hart and Miss Marjory Kauff are visiting Mrs. Elan P. Littlefield at Block Island.

—Miss Elizabeth O'Sullivan of New York is visiting her uncle, Mr. M. F. O'Sullivan, on Gould street.

—Miss Eleanora R. Sears is guest of Mr. and Mrs. Joseph Harriman at their cottage on Bellevue court.

—Mr. and Mrs. Edward Young Minson and family of Delaware, Ohio, are guests of Mr. and Mrs. John B. Mason.

—Mr. Louis Glass and his daughter, Miss Glass, of Delaware Water Gap, are guests of Mr. and Mrs. James R. Crowley.

—Mr. and Mrs. Marion M'Allister Smith are guests of Mr. and Mrs. John H. Hanan at "Shore Acres," Narragansett Pier.

—M. C. T. Clarkson and Mr. and Mrs. J. H. Delaney, who have been here to visit relatives, have returned to New York.

—Mrs. William H. Langley, Miss Grace C. Langley, Mrs. George G. Peabody, Mrs. Frank P. King and Miss Jessie Melville are at North Conway, N. H.

—Mr. and Mrs. Pembroke Jones, Miss Sadie Jones and Mr. Henry Walters have returned from Raleigh, N. C., where they attended the funeral of Mrs. Jones's mother.

—Mr. and Mrs. Harold F. Gilpin of Lyndhurst, N. J., and New York city, are here to spend two weeks with Mr. and Mrs. John Gilpin, parents of Mr. Gilpin, on John street.

—Rev. and Mrs. Gustavus A. Hulbert and the members of the girls' club of the United Congregational Church returned today from a two weeks' camping near the West Ferry, Jamestown.

—News has been received of the death, at Portland, Maine of George A. Greene, son of the late Augustus G. Greene, who was in business with his father on Church street until 23 years ago, when he left Newport.

—Mrs Charles M. Bull, Jr., and Miss Adele Bull are entertaining a house party at their cottage near the One Mile corner for the tennis tournament. Among the guests are Messrs. Charles M. Bull, Jr., Harry C. Martin, Robert Cuir, Jr., and Otto W. Heinigke, and Misses Ethel and Jane Adams.

—At the United States Hotel are registered Mrs. O. P. Kenner of Norfolk, John J. Hynes of Boston, Mrs. C. W. Brown of Concord, N. H., W. P. Dean and Captain R. C. Cummings and family of New York, Mr. and Mrs. S. P. Brownell of Providence and Mrs. J. C. Stafford of Richmond, Va.

IT IS FOR LADIES, TOO.

They Can Stop Their Hair Falling Out With Herpicide.

Ladies who have thin hair and whose hair is falling out, can prevent the hair falling out, and thicken the growth, with Newbro's "Herpicide." Besides, Herpicide is one of the most agreeable hair dressings there is. Herpicide kills the dandruff germ that cats the hair off at the root. After the germ is destroyed, the root will shoot up, and the hair grow long as ever. Even a sample will convince any lady that Newbro's Herpicide is an indispensable toilet requisite. It contains no oil or grease, it will not stain or dye. Sold by leading druggists. Send 10c. in stamps for sample to The Herpicide Co., Detroit, Mich.

One Dollar Bottles Guaranteed
JOHN M. CALLAHAN, Special Agent.

BLUE CRUSHED STONE.

Screened to size. Contractors for macadam roads and driveways. Path dressing a specialty. Steam roller for rent.

Peckham Bros. & Co.

Tel. 1559-P. O. Address, Newport, R. I.

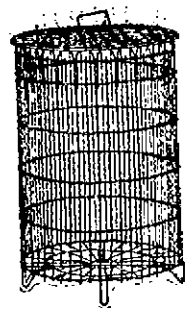

CYCLONE CONSUMER

Is a neat and sanitary wire basket made to receive waste paper, old rags and rubbish in general. Can be placed in any convenient spot in doors or out and if the paper man does not carry your waste away, a match will empty the basket in a few minutes. Dirt and danger entirely eliminated.

Made in four sizes. $1.00, $1.25, $1.75, $2.50.

WM. B. SCOTT & CO.,
8-10 BROADWAY.

HOUSEFURNISHING GOODS.

Decorating For the Fleet

—BY—

W. F. SPINGLER,
BELLEVUE AVENUE.

Phone 700.
I will decorate your store at a reasonable price.

UPHOLSTERING —AND— DRAPERY WORK

In all its Branches.

Furniture Stored or Packed and Shipped to All Parts of the World.

J. W. HORTON & CO.,
42 Church Street.

POLARIZED FABRICS
THE GOODS THAT WILL NOT FADE
(TRADE MARK)

McCall Autumn Styles
Arrived this week (Get your style paper).
Be sure to look at our window display of 2c. PAPER DRESS AND McCALL publication. WORTHY YOUR INSPECTION.

Courteous attention and our Guarantee is what builds our business.

Polarized Fabrics Co.,
169 Thames Street,
W. H. MOTSH Mgr.

Othmar Corset Shop.

5 Abrams Block, Bellevue Avenue.

We wish to announce that we will be in Newport on Wednesday of each week with our special line of Othmar Corsets.
Experienced corsetieres in attendance.
(Miss Tobin's Millinery Shop.)
Tel. 1122.

Newport Transfer Express Co.

Baggage and Freight.

Main Office, - 320 Thames St.

(Fall River Line Ticket Office.)
The only Express Company checking baggage from residence to destination. Consignments of freight solicited. Information in regard to baggage or freight cheerfully given.
Tel. 371. Call Us Up.
730. FRANK L. HIGGINS,
1051. General Manager.
Branch offices: Stable, Marsh Street Fall River Line Wharf.

F. Wellington Putman,

OPT. D.,
Scientific Optometrist
—AND—
Manufacturing Optician
118 SPRING STREET.

Hours 9 A. M. to 8 P. M. 'Phone 135.
All kinds of optical repairing at short notice.

THE NEWPORT JOURNAL AND WEEKLY NEWS.

CLOTHING.

The balance of my few remaining

SUMMER SUITINGS

Will be made up for a very low price.

EDWARD OTTO,
244 Thames St.

PINTO,

The Ladies' and Gents' Tailor.
Re-modeling and Altering a Specialty.
FURRIER. 116 Spring St. Tel 9836

Henry Biesel & Son.

SADDLE, HARNESS
—AND—
TRUNK MAKERS.

Horse & Stable Supplies

Leather Goods.

Dog Collars.

256 Thames St.
TEL. 393.

Hand-Your-On Eye-glasses

We carry everything optical including the best eyeglass—
The SHUR-ON

L. N. VAUGHAN
Manufacturing Optician.

New Wall Paper.

Our new line is now complete in all styles and grades. Chambrays, papers with cretonnes to match. Crown papers and cut out borders.
Special attention is called to our inexpensive chamber papers in florals and stripes.

JOSEPH GRAHAM,
68-70 Spring St., Mayer Build'g
Largest Wall Paper House in Town.

HOTELS AND RESTAURANTS.

Holmes Restaurant,

250 Thames Street.

Music Sunday Evenings 6 to 8:30.
E. S. HOLMES, Prop.

THE BINGHAM,
22 CATTERINE STREET.
Thoroughly renovated and newly furnished. Management of the "Bingham," 142 Beacon street, Boston.

The DeBeville Restaurant,

29 Touro St.

The Best Food Served.

Special rates for table board. Meal tickets at reasonable rates.
Phone 1738.

Perry House Restaurant

Now open from 6 A. M. till 12 M.
Planked Steaks and Broiled Lobsters A Specialty.
Table d'Hote Dinner Sundays from 6 till 8 P. M.
DWYER & PURCELL, Props.

UNITED STATES HOTEL.

Richard J. Sharkey, Propr.

American Plan.
Comfortable Rooms—With or Without Meals.
229 THAMES STREET.

THE CLIFTON HOUSE.

AMERICAN AND EUROPEAN PLAN
115 BELLEVUE AVENUE.
3 Minutes from Casino. 10 Minutes from Beach.
Permanent and Transient Guests.
Meals Served at All Hours.
All Home Cooking.
Private Dining Room.
Telephone 9306. For rates apply to C. BERGHMAN.

Grey Ledge Tea House

—AND—
Automobile Inn,
Beaver Tail, Jamestown, R. I.

Between Newport and Narragansett Pier.
Mrs. Wm. E. Wilmerding announces the re-opening of Grey Ledge the 15th of June. Luncheons dinners and suppers. Birthday and other parties. Also music for dancing can be arranged for by telephone in advance. Private dining rooms. Mrs. Wilmerding will arrange for late boats by Newport and Saunderstown Ferries at reasonable prices when desired.
Telephone 6-2 Jamestown.

McGOWAN'S RESTAURANT And Oyster Chop House.

BUSINESS MEN'S LUNCH 11:30 TO 2.
Shell Fish and Salads a specialty.
Planked Steaks and Chicken.
Open After Theatre.
Table Board at Reasonable Rates.
W. H. TAYLOR, Prop'r.

The HOF-BRAU,

22 State Street.

European Plan. Grill Room. Cafe.
Every room with hot and cold water, gas and electric lighting.
Special rates for long term patrons.
W. PETERSEN, Prop.

THE NEW Central Hotel

PLANS TO PLEASE ALL OF ITS GUESTS.

PROVIDENCE,
7 & 9 Canal St.

HOTEL BELVEDERE,

BRISTOL, R. I.
A. W. HATHAWAY, - Manager.
Broiled Live Lobsters.
Broiled and Planked
Steaks and Rhode Island Chickens.
Ball Room.
Private Dining Rooms.
Veranda Lunch Tables.
An ideal place for Dances, Banquets, and Bridge Parties.
Garage storage free to guests.
Special Sunday Dinner 1 to 8, $1.00.

SPECIAL SALE

—OF—
Motor Cycle Casings.

MORGAN AND WRIGHT.

26x2½	"Tourist"	$7.00	each
26x2½	"	7.00	"
28x2½	"	7.00	"
28x2½	"	7.50	"
	GOODRICH.		
26x2½		7.00	"
28x2½		7.00	"
	DIAMOND.		
28x2½		7.50	"

New goods. A. No. 1 quality and thoroughly guaranteed.

Open Evenings **W. A. MAHER,** 13 Farewell St. Tel. 971

HAYMAN & NASON.

PAINTERS and DECORATORS
11-17 Franklin Street.
Dealers in Painters' Supplies.

TRAVELERS' DIRECTORY.

SHORT LINE —TO— PROVIDENCE VIA Newport and Providence Railway.

In Effect May 29.

Cars leave Washington Square, Newport, for Bristol Ferry, Bristol and Providence—7:00 7:50, 8:50, 9:50, 10:50 11:50 A. M., 12:50 1:50, 2:50, 3:50, 4:50 5:50, 6:50, 7:50, 8:50 P. M., 9:30, 10:30, 11:30 to Union street only.

Cars leave Union Station, Providence for Newport, via Bristol Branch N. Y., N. H. & H. R. R. 6:00, 7:15, 8:15, 9:15, 10:15, 11:15 A. M., 12:15 1:15, 2:15, 3:15, 4:15, 5:15, 6:15, 7:15, 8:15 P. M.

SUNDAY TIME TABLE.

Leave Newport for Bristol Ferry, Bristol and Providence—8:00, 9:00, 9:30 10:00, 10:30, 11:00, 11:30 a. m., 12 m., 12:30, 1:00, 1:30, 2:00, 2:30, 3:00, 3:30 4:00, 4:30, 5:00, 5:30, 6:00 6:30 7:00, 7:30, 8:00, 8:30 9:00, 10:00, 10:30 P. M.

Leave Union Station for Bristol—7:15, 9:15, 9:45, 10:15, 10:45, 11:15, 11:45 A. M., 12:15, 12:45, 1:15 1:45, 2:15, 2:45, 3:15, 3:45, 4:15, 4:45 5:15, 5:45, 6:15, 6:45, 7:15, 7:45, 8:15, 8:45, 9:45, 10:15 P. M.

G. M. TOWLE, Supt.

OCEAN STEAMSHIPS.

GO TO BERMUDA

From N. Y. 700 Miles in Atlantic Ocean. RETURN TICKETS $20 AND UP 8 Days $35 up. TOURS 9 Days $37.50 up including Hotels, shore excursions, etc. By S. S. "Bermudian," the Newest Largest, Fastest and only Twin Screw Steamer running to Bermuda. Bilge keels; electric fans; wireless telegraphy. Temperature cooler than at the Middle Atlantic Coast Resorts. Tennis, Golf, Fishing, Bathing, Sailing and Cycling. Whole hedges of flowers in bloom. MIDSUMMER TRIPS

TO QUEBEC

via Halifax, N. S., most delightful cruise of 1,600 miles. Magnificent scenery; Northumberland Strait, Gulf and River St. Lawrence and far-famed Saguenay River. S. S. "Trinidad" from New York July 2nd, 16th and 30th, August 13th and 27th, 10 A. M. Returning from Quebec July 8th and 22nd, August 5th and 19th, September 2nd.

For illustrated pamphlets with full information apply to A. E. OUTERBRIDGE & CO., Gen'l Agts. Quebec S. S. Co., Ltd., 20 Broadway, New York, J. S. Co., Ltd., 29 Broadway, New York, or any I. GUERNE, 272 THAMES ST., or any Ticket Agent, or QUEBEC S. S. Co., Ltd., Quebec.

Consider the Electric Car

¶ Before you buy an automobile, get familiar with the Electric Car, and see if it isn't just the car you want.

¶ Starts and stops instantly, thereby saving you a lot of time. Absolutely reliable; no cranking or troubles with complicated machinery. Perfectly clean and safe; just the car for you, your wife and family. No chauffeur required and cheaper to maintain than a horse and wagon with driver.

¶ For delivery or trucking use, the Electric will show you a lot of economies over a horse and wagon, in increased loads, increased speed and big savings in cost of maintenance.

¶ The "Exide" Storage Battery used in the majority of all electric vehicles is charged by us during the night, so that your Electric is always ready for use.

¶ Let us quote you rates for charging vehicles and show you how it can be done, at our station on to your garage.

H. E. PENDER,
NEWPORT DISTRIBUTOR,
FILLMORE ST.

Car of Shingles Arrived

Extras **$4.30** cash
Clears **3.65** cash

ALPHA Portland Cement

Connecticut Lime.

John M. Friend,

Masons' Supplies, Drain and Sewer Pipe.

108 Third Street.

Tel. 311.

PLAIN ENGLISH

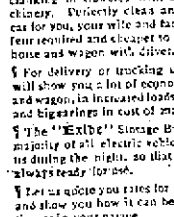

Is insufficient to express all we could say about our Ice Cream. You will say when you eat it, that it is the best you ever tasted. And it isn't the taste alone that makes it so good, it is pure and wholesome all through. We use the very choicest cream and pure fruit flavors.

Also Foreign and Domestic Cakes, Fancy Cakes, and Pastry; Chocolates made of Maracaibo and Caracas Walter Baker's covering. At

S. KOSCHNY'S,
Manufacturing Confectioner.
232 Thames St. Branch 16 Broadway.

YELLOW PINE AND MAPLE FLOORING.

A. & H. G. Hammett
Lumber, Hardware, Sewer Pipe Cement, Brick, etc.
319-321 Thames St.

TRAVELER'S DIRECTORY.

Jamestown & Newport Ferry Company.

Foot of Mill St. (Market Square)
IN EFFECT MAY 29TH, 1910.
Will run the following Schedule between Newport, Jamestown and Saunderstown, Week days and Sundays.

STEAMER CONANICUT.

LEAVE JAMESTOWN—6:30 A. M. 7:10, 8:30, 9:10, 10:00, 11:00 A. M. 12:00 M. 1:00, 2:00, 3:00, 4:00, 5:00, 6:00, 6:01, 7:00, e8:20, b-09:30, 10:30 P. M.

LEAVE NEWPORT—6:50, e8:00, 8:40, e-x9:30, 10:30, 11:30 A. M. 12:30, 1:30, 2:30, 3:30, 4:30, 5:30, 6:30, 7:30, 8:30, 9:00, b10:00, 11:00 P. M.

STEAMER BEAVER TAIL.

LEAVE JAMESTOWN—7:30, 8:40, 10:00, 11:00 A. M., 12:00 M. 1:30, 2:00, 3:00, 4:00, 5:00, 6:00, 7:00 P. M.

LEAVE SAUNDERSTOWN—8:00, 9:30, 10:30, 11:30, A. M. 12:30, 1:40, 2:30, 3:30, 4:30, 5:30, 6:30, 7:30 P. M.

NOTATIONS.

(B) On and after June 12th, 1910. (C) Connects with the New York boats at Long Wharf week days. (D) Connects with the New York boats Sunday night. (E) On arrival of train due at Newport at 8:00 and 9:00 A. M. Conveyance awaits trains to transport through passengers to Ferry Wharf. (F) On and after June 5th to Sept. 15th. (G) Last trip from Newport connecting through to Saunderstown.

Note (x) Leave Newport Sundays at 9:10 A. M. on arrival of train.

(CAUTION) To insure shipment of baggage and freight same day delivery must be made to (Freight Office at Jamestown) not later than (7:30) P. M.

Office of the New York, New Haven & Hartford Railroad Co., at Ferry Wharf, issues tickets to New York and all points.

Special rates to Auto parties at night.

Telephone—Ticket Office Jamestown, 3 ring 9 Jamestown Freight, 2 ring 2, Newport Freight 690.

(Subject to change without notice)

I. H. CLARKE, Gen. Mgr.

PROVIDENCE, FALL RIVER AND NEWPORT STEAMBOAT CO.

Steamer leaves for Providence Week days 7:05 A. M., 6 P. M.; Leave Providence 9:20 A. M., 5 P. M. Sundays 8:05 A. M. 6:15 P. M. Leave Providence 10 A. M., 7 P. M. for Block Island. Week days 11:15 A. M., return 3 P. M. Sundays 11:45 A. M. return 6:15 P. M. Stop at Prudence Park daily, except Conanicut daily, except Sundays. Subject to change without notice.

H. E. WINDSOR, Supt.

OLD COLONY ST. RAILWAY CO.

In Effect July 1, 1910.
Subject to Change without notice.

Leave City Hall, Newport, for City Hall, Fall River, via Middletown, Portsmouth, Tiverton, week days 7:15 A. M. then every 30 minutes until 10:30 P. M. then 11:20 P. M.

Sundays 7:00 A. M. then every 30 minutes until 10 P. M. then 11:15 P. M.

Returning leave City Hall, Fall River, for City Hall, Newport, 5:20 A. M. then every thirty minutes until 11:20 P. M.

Sundays, 6:50 A. M. the same as week days.

NEWPORT CITY CARS.

Change of Time June 13, 1910.

Leave Mile Corner for Morton Park 6:00, 6:15, 6:30 A. M. and hourly, 10:45, and 11:00 P. M. Sundays 6:00 A. M. Then same as Week Days.

Leave Morton Park for Mile Corner 6:22 and 6:37 A. M. and 10:07, 10:37 and 11:22 P. M. Sundays 10:52, 11:07 and 11:22 P. M.

Leave One Mile Corner for Beach 6:30 A. M. and every 15 minutes to and including 10:15 P. M. Sundays same as week days.

Leave Franklin St., for Beach 6:45 A. M. and every 15 minutes until and including 10:30 P. M. Sundays same as week days.

Leave Beach for One Mile Corner at 7:00 A. M. and every 15 minutes to and including 10:45 P. M. Sundays same as week days.

Leave Franklin Street for One Mile Corner 6:30, 6:45 and 7:15 A. M. and every 15 minutes to and including 11:15 P. M. Sundays 7:15 A. M., and then same as week days.

Leave Franklin Street for Morton Park 6:15 A. M., and every 15 minutes to and including 11:15 P. M. Sundays 6:45 A. M. and then same as week days.

Leave Morton Park for Franklin street 6:22 A. M. and every 15 minutes to and including 11:22 P. M. Sundays 6:52 A. M. and then same as week days.

Subject to change without notice.

GEO. F. SEIBEL, Supt.
C. L. BISBEE, Div. Supt.

NEW ENGLAND NAVIGATION CO.

FOR NEW YORK—ALL WATER ROUTE.

FALL RIVER LINE, Leave Long Wharf, Newport, week days at 9:15 P. M. Sundays 10 P. M. Steamers COMMONWEALTH and PRISCILLA. Orchestra on each.

For New York and Points on the New York, New Haven & Hartford R. R. via Wickford Junction.

WICKFORD LINE—WATER and RAIL ROUTE
Steamer GENERAL
From LONG WHARF.

Week days only	A.M.	P.M.	P.M.	P.M.
Newport (Str.) lv.	6.50	1.05	4.05	7.00
Wickford Jun. ar.	11.15	2.45	5.15	8.25
Wickford Jun. lv.	11.40	2.48	7.01	8.00
New London ar.	12.45	3.45	8.03	10.30
New Haven ar.	1.06	4.56	8.10	11.55
New York ar.	3.30	7.00	11.00	A1.55
	P.M.	P.M.	P.M.	A.M.

A arrives Harlem River Station.

FOR BLOCK ISLAND, STONINGTON AND PROVIDENCE

All Water Route—Steamer New Shoreham. "MEAL SERVICE A LA CARTE"

Week days leave Long Wharf, Newport, 10:05 A. M. Due Block Island 12:45 P. M. Stonington 2:40 P. M. Returning leaves Stonington 2:50 P. M. Block Island and 4:40 P. M. Due Newport 5:35 P. M. Providence 8:30 P. M. Sundays leaves Newport 11:40 A. M. Due Block Island 1:40 P. M. Returning leave Block Island 3:30 P. M. Due Newport 5:15 P. M. Providence 7:15 P. M.

No service to Stonington on Sundays.

For Tickets, staterooms, and parlor car seats, apply at City ticket office, 320 Thames St., at Wharf Office, and Purser's office on steamers.

G. C. Gardner, Agent, Newport, R. I.
A. H. Seaver, A. G. P. A., New York.

The Muenchinger-King and Cottages,

NEWPORT, R. I.

HUDSON RIVER Blue Crushed Stone

For paths and driveways.
J. K. SULLIVAN.

PICTURES RE-FRAMED.

Old Frames Re-Gilded.
FINE IMPORTED PRINTS.

WISEMAN,
112 Bellevue Avenue.

THE NEWPORT JOURNAL AND WEEKLY NEWS.

DAILY NEWS

Branch Offices

—FOR—

WANT ADS.

For the convenience of the public classified advertisements may be left at any of the following places. The list of such advertisements includes Situations or Help Wanted, Lost or Found, Rooms to Let or Rooms Wanted, and For Sale. The advertisements if not of more than 25 words will be received at the same price as at the main office and will be inserted once for 25 cents, three times for 45 cents, paid for all business left at Branch offices.

M. T. LEARY'S
Newsstand, 168 Broadway.

KALKMAN'S PHARMACY,
475 Thames Street.

BELLEVUE PALACE,
Bellevue Ave. & Bath Rd.

JAMES JESTINGS'S
Grocery, 27 Second St.

SITUATIONS WANTED.

WANTED—Situation by German girl, as companion or taking care of children. Address Olga, A. Thurm, 64 Hillside avenue, Providence.

WANTED—Situation by young man as salesman or office assistant. Experience. Address Box 50, Daily News Office.

WANTED.

Lady Desires Position as Companion. Reader for two or four weeks at shore or mountains. References. B. V. S., 133 North Main street, Attleboro, Mass.

A REFINED YOUNG WOMAN, good pianist, wants to devote a few hours each day as companion or accompanist. Address Box 26, Daily News Office.

YOUNG MAN, student, wants position, any capacity, watchman or anything. Address Box 16, Daily News Office.

HELP WANTED.

WANTED—An office boy. Good opportunity to learn. Apply Dr. Flynn, 140 Thames street.

WANTED—An active boy to work in ice cream store. Apply at the Bellevue Palace, Bellevue avenue corner Bath road.

WANTED—Chauffeur, at once; must be sober and experienced; references and state salary expected. Address Box M, Daily News Office.

WANTED—Competent skirt maker. None but experienced worker need apply. 154 Thames street.

WANTED—Two boys to help in ice cream department. Apply at Koschny's.

WANTED—A couple; man to make himself useful in and out of the house. Wife to be chambermaid and wait on the table. State wages expected. Must have best of references. Address Box 7, Daily News Office.

WANTED—Man and wife, Portuguese preferred; man to make himself generally useful in garden, taking care of grounds and chickens, etc., wife as cook. Must have best of references. States wages expected. Address Box H, Daily News Office.

WANTED—A first-class pastry cook, in a hotel. Address Box 62, Daily News Office.

WANTED—A competent maid for general housework. Apply 8 Whitfield court.

WANTED—Man, understanding, to take care of ground, lawn, chickens; in fact to make himself generally useful around the house. Must have the best of references. State wages. Board himself. Address Box 43, Daily News Office.

WANTED—Man and wife as caretakers for the winter. Must have the best of reference. Address Box 44, Daily News Office.

WANTED—Lady assistant in bank. Permanent position. Address Box 18, Daily News Office.

WANTED—A good plain cook (white), must be good laundress, for family of two. Address Box 23, Daily News Office.

GENERAL WANTS.

GERMAN TEACHER would like to correspond in English with persons wishing to make themselves more proficient in German. Address Frauline Becker, Box 28, Jamestown, R. I.

WANTED—One set of tandem harness, must be in good condition. Apply F. W. Merrill, 118 Bellevue avenue.

SPECIAL BARGAINS—First class Roll-top Desk, Oak Wardrobe, Large Refrigerator. The I. X. L. Company, 126 Broadway. Phone 1605.

LOST AND FOUND

LOST—On the 25th inst., probably near the head of Franklin street, envelope containing English and French coins and paper notes and a small amount in U. S. money. A liberal reward will be paid on return to 14 Summer street.

LOST—Thursday, Aug. 11, probably on veranda at beach in front of bathing pavilion, sum of money, $40.00 or $50.00. New bills. Reward P. O. Box 105, Pawtucket, R. I.

LOST—Aug. 10, dog: Red Irish Terrier, lame hind leg. Reward if returned 61 Annandale street.

LOST—A string of coral beads. Reward if returned 18 Malbone road.

LOST—Large window screen, vicinity Narragansett avenue, and Ochre Point. Suitable reward if returned to Box 43, Daily News Office.

LOST—August 12, at Easton's Beach or on Broadway car, a small amethyst and pearl brooch. Suitable reward at 37 Dexter avenue.

TO LET.

Duhamel Brothers,
TAXI SERVICE.

Ocean Drive	$3.00
U. S. Training Station	1.00
Fort Adams	1.00
Bailey's Beach	1.00

TELEPHONE 1781.

EMPLOYMENT OFFICES.

EMPLOYMENT OFFICE.

MRS. M. A. ROSS,

Successor to the late Mrs. Knutson.
541 Spring Street.
Corner Narragansett Avenue.

The business will be continued in the office on the same approved system and extensive scale as in the past. First-class help always to be found at this office. Tel. 108.

EMPLOYMENT BUREAU.

Mrs. N. McMAHON,
19 John street, near Spring.
First-class help supplied at short notice. Tel. 945.

MRS. HODGSON,
INTELLIGENCE OFFICE,
36 Broadway Opposite City Hall
ENGAGEMENTS WANTED. Tel. 788.

FOR RENT, ROOMS AND BOARD.

FURNISHED ROOMS.

First class, with all modern improvements. Meals served when desired. Prospect House, William Hanson, Prop. 22 Prospect Hill street.

TO LET—Apartment of five rooms, bathroom, also laundry; on Harrison avenue, opposite Roseneath avenue. Address Box 47, Daily News Office.

TO LET—Nicely furnished rooms, with or without housekeeping. All modern improvements. Shady piazza, nice yard; telephone. Home comforts. 11 Dean avenue.

APARTMENT, facing bay; seven large, light and airy rooms; all conveniences; large grounds. The Wiesahickon, Sycamore street.

TO LET—Cottage No. 43½ Elm street. 8 rooms. Modern improvements. Close to Washington street. Apply 45 Elm.

FOR RENT—Upper tenement, 25 East Bowery street. Apply F. M. Slason, Agent, 15 Central street.

IN THE NEWS BUILDING—For rent three fine offices in the south part of Daily News Building, singly or en suite. They have fine light and air, are steam heated in winter and have janitor's care. Apply at Daily News Counting Room.

FOR SALE.

FOR SALE—Five-passenger touring car; just been overhauled. Price $5,500. Call rear 16 Ayrault street.

FOR SALE—30 bicycles $6 up, new and second hand. Repairing and renting. J. R. Vining, Broadway, opposite Oak street. Telephone 87.

FOR SALE,
Plot No. 28 in the Island Cemetery.
Address Box B, Daily News Office.

Auction Room, Aquidneck Hall,
83 MILL STREET.
Auction Sale Every Thursday
Goods received every day except Thursday. Notify us before sending goods.
Cash paid for household goods. Goods at private sale. Sales at residences and stores. Tel. Hall 927. House 1218.

For Sale.
One Good Bay Mare.
Apply to Barker Building & Realty Co., 105 Broadway.

FOR SALE.
An Oak Roll-Top Desk,
Recently refinished so that it is as good as new.
WALTER S. LANGLEY, 20 Mary St.

MASSAGE AND CHIROPODISTS.

Tel. 2248-L. Hair Work.
MISS A. CARROLAN.
Shampooing Facial Massage.
Scalp Treatment.
Ladies treated at their homes.
38 Broadway. Manicuring, Newport, R.I.

DR. E. C. HOLLOWAY,
Foot Specialist and Electrolysian.
Ingrowing Nails, Hair Moles and Warts removed. Treatment painless. Massage. Open evenings. Tel. 841. Office 73 Spring St.

YACHTS AND BOATS.

Modern Raised Deck
POWER BOAT,
21 ft. 8 in. over all; 7 ft. 2 in. beam. Cabin has two berths, clothes locker, stowage lockers under berths; dish locker, electric lighted, dishes, stove, lights, anchor etc.; ice box. Awning over cockpit. Military mast. 7 h. p. 2-cylinder engine. Fine appearing and very able sea boat. Address Box 999, Providence, R. I.

A BUSY SUNDAY.

Biggest Crowd Ever at the Beach—Excursions Brought Many Strangers to the City.

It is usual for the second Sunday in August to be a busy one at the beach, but yesterday it did seem that the crowd was the biggest ever. It started early and held on late. Newport and the many strangers in town made things lively in the morning. The day was sultry and called for a dip in the water, but the water looked pretty red with the small particles of weed near the west section. However, it was better in the east, and there the bathers went. Both sections had plenty of trade and it held on to the time when the visitors from out of town began to arrive.

The cars from Fall River and Providence were doing heavy work, as were the locals. Then there were the regular boats—the Mount Hope, Warwick and New Shoreham from Providence; the Pontiac from Pawtucket and the New Hampshire from New Bedford—each with a big crowd. There was a rush for the beach when those boats came in. Lunch boxes were much in evidence and impromptu luncheon parties were in order about everywhere. During the afternoon all places affording shade were utilized, for it was sultry and the shade was welcome.

Today is bathing day in Rhode Island, but people are neglecting their duty; that is, comparing the number of bathers today with the past few years, there was really nobody. The fact that it is the day after Sunday, and that perhaps a number from up the bay came down and took a dip yesterday, must have made some difference. Besides, it was not so pleasant this morning, but that has made no difference in the past. Newporters did not take to the beach this morning as they have for years past on the fifteenth of August; perhaps they were too busy.

Of course there were a good many at the beach. The Mount Hope brought down about 1,200, the Pontiac 500 and the New Shoreham a good party, while the Fall River cars ran double-headers. But there was plenty of room at the beach.

LeBLANC INCREASES LEAD.

Competitors in Cross-Country Flight Favored With Good Weather.

AMIENS, France, Aug. 15.—Favored with magnificent weather the competitors in the great cross-country aeroplane race of 488 miles arrived here today, completing the fifth lap of 49-6-100 miles from Douai without incident. LeBlanc and Aubrun, who alone remain in the contest for the $25,000 prize, were accompanied by Le Gagneux. LeBlanc increased his lead in the contest, covering the distance in one hour, 14 minutes, 29 seconds, Le Gagneux taking one hour, 22 minutes and 51 seconds, and Aubrun one hour, 24 minutes and 12 seconds. Le Blanc's total time for the five laps thus far completed is ten hours, 16 minutes 49 seconds; Aubrun's 11 hours, 26 minutes, 57 seconds.

300,000 Fine Pansy Plants,
At the low price of $10 per 1,000.
Extra fine healthy plants; also all kinds of cut flowers, we sell below cost.
A. BRANDT, FLORIST,
23 Van Zandt Avenue.

1910 EXPOSITION REDUCED TO RUINS

Fire Destroys Show, Pride of Belgian Nation.

Two Lost In Flames Which Start In Telegraph Building.

BRUSSELS, Aug. 15.—It is impossible in the present confusion to estimate closely the losses in the fire which last night swept through the Belgian exposition of 1910, wiping out whole sections of the fairy-like architecture and causing the loss of two lives, but the damage will run into millions of francs. The losses, however, will not be so great as was at first believed during the excitement of the conflagration, when they were roughly estimated at $100,000,000.

The entire Belgian and British sections, the whole "Kermesse of Brussels," the Coney Island of the exposition, with water chutes, toboggan slides and other special entertainments, and everything west of the Avenue Des Nations were destroyed, but the heroic work of the firemen and troops in the early hours of the morning, and the use of dynamite in blowing up buildings, in the path of the flames, the fire was checked.

Practically everything in the American, Danish, Russian, Norwegian Austrian, Japanese, Turkish, and Swedish sections was saved. Only the facades of the Italian and Spanish sections, and about one third of the entire French section, the latter containing a valuable art collection were burned. In the Belgian and British sections, the flames spread with such an extraordinary rapidity that nothing was saved except the plan of the coming international exposition at Turin, Italy.

The British loss is very heavy. It included Tudor panelings, costly Morlaix tapestries, and priceless furniture from the collections of Bernard Moore, on which he refused to set any price. They were insured for $500,000. Most of the French dressmakers' expositions which were insured for millions were saved.

A few wild beasts which escaped suffocation in the flames which drove back the soldiers and attendants who were endeavoring to put them out of their misery were shot down by the troops, who found them cowering in fright in various parts of the grounds.

The great show, upon which the Belgians have lavished wealth and effort and which was the pride of the nation, is practically a wreck. Blackened wastes now representing what only this morning was the gathering place of delighted multitudes.

A spark, falling into inflammable material in the telegraph building, burst up in flames which, driven by a high wind, swept rapidly in all directions. Soon the Belgian, English and French sections were destroyed. The firemen and detachments of soldiers, called quickly to the scene, found themselves baffled by the gale, which carried the burning embers to all parts of the grounds.

To the left of the main building arose the picturesque roofs and spires of "Buexelles Kermesse," a Belgian Coney Island, with water chutes, toboggan slides and scores of side shows. This place was alive with Sunday crowds, and before they could be taken out with any semblance of order, the Kermesse wa afire. The crowds became panic-stricken, and men, women, and children fought madly to escape. The exits became choked with the struggling masses and men used their fists to clear the pathways. Many were trampled under foot and badly injured.

An engine corps from Antwerp attempted to dynamite the bridge of the French section, in the hope of checking the fire, but the flames leaped across and engulfed the Italian, Russian, Austrian, Japanese, Chinese and Norwegian buildings.

At the time of the outbreak not less than 100,000 persons were circulating in the grounds and the Kermesse. Troops were ordered out, and came at double-quick to aid the police in clearing the great grounds. This was accomplished in fair order, except within the limits of the Kermesse, where the vast crowds became entangled in an almost inextricable mass, fighting desperately to find an escape from the flames, which swept viciously through the tinder-like structures. Soon the enormous facade tumbled in ruins.

Considering the rapidity of the conflagration, the loss of life is marvellous. The multitude of people were driven back to a safe distance and watched the thrilling spectacle of the destruction of the White City. Tongues of fire mounted high into the heavens and flaming embers were carried off by the wind and fell upon the homes beyond, setting them on fire.

When the fire was finaly under control, the Belgian and English sections were in ruins, while all the other sections, including the American, were partly destroyed. Diamond exhibitors were among the heaviest sufferers.

AN AUTOMOBILE COLLISION.

Two Machines Come Together at Thames and Marlborough Streets Sunday Afternoon.

There was an automobile collision at Thames and Marlborough streets about 1:45 Sunday afternoon. It was to be expected, for they do dash across Thames street at a rate which has no regard for the fact that a driver there has the right of way.

There was a difference of opinion as to just what happened, but it looked from the way the two machines stood as though Massachusetts 26,-276 was going up Thames street and Rhode Island 4848 was coming down Marlborough street. The Massachusetts driver, Mr. Hayse, saw that the little red machine with the Rhode Island number was going to take the whole way and turned into West Marlborough street to avoid a collision, but not quite successfully. Still, the impact was not nearly so hard as it would have been if the larger machine had not turned out.

The two came together, the red machine lost its forward port wheel and the Massachusetts machine lost its tool box on the starboard side, but no one was hurt. The red Rhode Island machine went out of business, a big crowd gathered. Officer Watson took the names and repair men took the Rhode Island machine for repairs.

IN THE POLICE COURT.

Things were somewhat lively with the police Saturday night. Five sailors and one civilian were taken in for drunkenness and released Sunday morning. A woman was picked up at Battery Park. It was her first offence so far as the police were concerned and she was placed on probation. Two common drunk cases were placed on probation.

This morning a prisoner charged with carrying a concealed weapon (a pistol) was fined $10 and costs. A chauffeur charged with tampering with an automobile was also fined $10 and costs. He could have been charged with taking an automobile not his own and been held for the grand jury, but the owner of the machine did not care to prosecute him. It seems likely that he will lose his chauffeur's license.

STRIKES YAWL FIDELIO.

Tug Vigilant Brings Shipwrecked Party to Newport from Boat Sunk off Point Judith.

Tug Vigilant arrived at Perry Mill wharf early Sunday morning with a shipwrecked party, from Brooklyn. It was of Point Judith, about a mile and a half to the westward, and about 3 a. m., when the Vigilant, going west, struck yawl Fidelio of the Brooklyn Yacht Club, cutting her down so that she sank in a few minutes. Mr. Ferguson, one of the party on the yawl, succeeded in climbing on board the tug before she sheered off, and notified those on the tug. A boat was lowered and the other five members of the yawl's party were taken on board and brought to Newport, whither they were bound. They went to the Perry House and Sunday did some scurrying around to secure clothing to replace that lost when the craft went down; there was then no time to save anything.

Those on the tug say the yawl showed no lights and was within a few feet of the tug when first seen. The best the tug could do was to sheer off so that the yawl was struck in the stern, instead of amidships. Had it not been for this it is probable that some lives would have been lost.

FIRE IN BUSINESS DISTRICT.

Firms in Cotterell Block in Pawtucket at Greatly Damaged.

PAWTUCKET, Aug. 15.—A fire, which for a time threatened to cause serious damage in the heart of the business section of the city today, was confined to the Cotterell block, where it originated, with a loss of $20,000. The building was a large four-story brick structure, located in a closely congested district and a general alarm was sounded, it being feared that the flames would spread to other property. The damage to the structure was about $10,000. The other losses are appointioned as follows:

Flexitin Veneering Company $10,000; Kennedy, Gough and Murray, grocers $10,000; Parker-Tuther Company, printers, $1,000 and the Labor Union Hall, on the top floor $1,000. The blaze started in the plant of the Flexible Veneering Company, probably from defective electric wiring. The firemen were kpt busy quenching incipient fires caused by flying embers and sparks. The interior of the building was practically destroyed and the roof fell in. The block was owned by George Thackeray of this city. The loss is covered by insurance.

Fire or the burglar are liable to visit your home or office at any time.
Our safe-deposit boxes afford sure protection against both.

NATIONAL EXCHANGE BANK,
38 Washington Square.

Savings Bank of Newport,
INCORPORATED A. D. 1819.
Newport, R. I., August 1, 1910

W. H. HAMMETT, Pres. GRANT P. TAYLOR, Treas.
W. P. CARR, Secretary. H. G. WILKS, Asst. Treas.

	July 17, 1909	July 16, 1910	INCREASE
Deposits,	$8,002,886.82	$8,348,462.00	$345,575.18
Surplus,	733,518.40	754,895.77	21,377.37

G. P. TAYLOR, Treas.

Clearance Sale of Summer Garments
During this week everything in our stock will be greatly reduced. Best values at lowest prices in city.

Linen Suits $16, now $13.98
Linen Suits $10.00, now $7.50.
Repp Suits $6.00, now $4.98.
Pongee Auto Coats $18.50 now $16.98.
Lingerie Gowns, $12.00, now $9.50
Linen Gowns $8.25, now $6.98
Repp Gowns $5.75, now $4.50
Muslin Gowns $2.25, now $1.79

THE LEDDY CO.,
SPECIALTY SHOP,
Sherman Building, Thames Street.

COAL AND WOOD.

A TALK OVER COAL
may seem out of place in summer, but it is well to remember that in a few months we shall have chilly November when you will be glad enough to
SIT BY THE FIRESIDE
and enjoy the warmth produced by our free burning, clinkerless coal. We are now selling the best coal ever mined in your bin. It will be wise for you to get your winter's supply now.

Gardner S. Perry,
64 Broadway.

Bellevue Laundry,
We Make a Specialty of Starch Work.
Pond Avenue and Warner Street.
All our shirts are starched and ironed by hand.
Work called for and delivered to any part of the city.

The Evidence of Prosperity
Is shown by the many thousands of people who are making regular deposits in the banks.
Even if the amount you can spare each week from your salary is small, it will soon accumulate when placed to your credit here.
Your account is invited.
4 per cent Interest Paid on Participation Accounts.
Money deposited before the 15th of August draws interest from the 1st.

INDUSTRIAL TRUST CO.,
NEWPORT BRANCH—303 Thames Street.
Capital $3,000,000.00. Surplus $3,000,000.00

BUSINESS MEN KNOW
What Efficient Bank Service Means to Them.
It simplifies their business.
It checks accounts.
It makes collections.
It safeguards their funds.
It makes their balance available anywhere.
This bank studies first the interest of its depositors.
We challenge comparison for close personal service and attention.

AQUIDNECK NATIONAL BANK,
UNITED STATES DEPOSITARY.

FINANCIAL.

NEW YORK, Aug. 15. Wall Street—The market opened with Amalgamated Copper at 68, American Cotton Oil 60, American Smelting & Refining 67⅞, Atchison, Topeka & Santa Fe 99⅝, Baltimore & Ohio 108, Brooklyn Rapid Transit 77⅛, Canadian Pacific 193, Chesapeake & Ohio 75, Chicago, Milwaukee & St. Paul 125⅞, Erie 26⅝, Great Northern preferred 125⅝, Interborough Metropolitan 11⅛, Interborough Metropolitan preferred 47⅝, Missouri Pacific 52⅝, New York Central 113⅝, Northern Pacific 117⅛, Pennsylvania 130, Reading 144⅛, Rock Island 30⅝, Southern Pacific 115⅝ and 116⅛, Union Pacic 153⅞, United States Steel 71⅝ and 71⅝.

10—The stock market opened dull and steady, but soon afterward displayed a yielding tendency in sympathy with the pressure against the metal stocks. United States Steel declined ½ and Amalgamated Copper and American Smelting ⅜. On the other hand Rock Island preferred moved up 1⅝, and Republic Steel 1.

11—Room traders followed the lead of the professionals and sold stocks causing a further general decline. The western railroads stocks, Reading, United States Steel and the Copper stocks were the weak features. Union Pacific sagged 1⅝, American Smelting and Amalgamated Copper 1½, Reading and United States Steel 1⅛, and St. Paul, Southern Pacific, Missouri Pacific and Chesapeake and Ohio 1. Kansas City, Fort Scott and Memphis preferred advanced 4 and Great Northern Ore 1.

Noon—Several more of the representative stocks scored losses of a point before the selling movement exhausted itself. The weakness of the market was due to the realizing of some of the profits in the sharp advance and selling by bear traders, who took advantage of the absence of any buying, to put out new short lines. Prices at noon were slightly above the lowest. Union Pacific rallied a point. Bonds were easy. Money on call steady at 1½ per cent. Prime mercantile paper 5½ @ 6 per cent.

(Furnished by Hornblower & Weeks, —33 Bellevue Avenue.)

	Closing, August 15, 1910.
Amalgamated Cop.	65½
Am. Car — Foundry	48
Am. Locomotive	37⅞
Am. Smelt & Ref	66⅝
Am. Woolen	28
Anaconda Ming	40
Atch Top & San Fe	99⅝
Atlantic Coast Line	111½
Baltimore & Ohio	107⅞
B'kln. Rap. Trans	76¼
Canadian Pacific Ry	91⅞
Chesapeake & Ohio	74½
Chic. Great Western	24⅝
Chic Mil St Paul	125⅞
Chic & Northwestern	144⅝
Col Fuel & Iron Co	30
Consolidated Gas	131½
Del & Hudson Co	161
Denver & Rio Grande	36½
Erie	26⅞
Great Northern pref	125⅝
Gt Northern Ore	38
Intermor Met	11
Interbor Met pref	48⅝
Louisville & Nash	142½
Mo. Kan & Tex	33⅞
Missouri Pac	52⅛
N. Y. Cent. & Hudson	113⅝
N. Y., Ontario & West	40⅞
Norfolk & Western	96½
Northern Pacic Ry	117
Pennsylvania R. R.	129⅝
Pressed Steel Car	36⅞
Reading	143⅝
Republic Iron & Stl	31
Rock Island	29½
Southern Pacific	115⅝
So. Ry	23⅝
Union Pacific	157⅝
Utah Copper	46⅞
U S Rubber	54⅝
U S Steel	70½
Va-Carolina Chem	58½
Wabash	17½
BOSTON MARKET	
Copper Range	61½
Greene Copper	8
North Butte	28½
Shoe Mach	52⅝
U S Fruit	130
Utah Cons	24⅞
Swift	102⅞
Am Tel & Tel	134⅝
U S Smelters	39
North Lake	9½

*Ex. Div.

FINANCIAL.

HENRY CLEWS & CO.,
BANKERS,
11, 13, 15, 17, AND 19 BROAD ST.
NEW YORK.
MEMBERS N. Y. STOCK EXCHANGE.
STOCKS and BONDS bought and sold for investors or carried on liberal terms. Banking accounts received subject to check at sight. Interest paid on daily balances. INVESTMENT SECURITIES.
LETTERS OF CREDIT
Issued Available the World Over.

GEO. H. BENJAMIN
45 BROADWAY - - NEW YORK.
Reports on the Practicability of
INVENTIONS
Value and Validity of
PATENTS
Questions of
INFRINGEMENT
INVENTIONS and TRADE MARKS protected in all countries.

Indian,
A New Red Ash Coal.
Free Burning and Clear from Slate, try a ton from
PINNIGER & MANCHESTER CO.
341 Thames Street.

D. J. SULLIVAN & CO.,
DEALERS IN
Lykens Valley
Red and White Ash
COAL.
HICKORY, OAK AND PINE WOOD.
Cut all sizes for fireplaces.
PHONE 575.

AMERICAN

Height when set	Price per rod full rolls galv.	Price per rod f.r.galv. and painted
3 to 3½ ft	22½c	30c
4ft	27½c	36c
4½ft	30c	40c
4½ft	37½c	50c
5ft	40c	54c
Heavy stock and Poultry.		
4ft	50c	70c
5ft	60c	80c

Barbed wire 4 point galv. 2½c lb.
Chestnut posts.

P. T. BAILEY,
Melville Station, R. I.

THE NEWPORT JOURNAL AND WEEKLY NEWS

NOW

Is the time to have your FURNACE PUT IN ORDER for the winter—before the rush work of Autumn begins—we are prepared to do all kinds of Furnace work promptly.

WM. K. COVELL,
153 THAMES STREET.

YACHTS SUPPLIED WITH COAL.

The very best quality Hard and Soft Coal supplied to yachts at our dock or by lighter to any point in the harbor

AT LOW PRICES.

THE PERRY COAL COMPANY.

197 Thames Street.

Oriental Jewelry.

We have just received from abroad a number of the choicest productions of Oriental workshops, including the following:

A Beautiful Ruby and Pearl Necklace $150
A Handsome Necklace of four star sapphires, surrounded by real pearls, Oriental silver setting, $55
One Necklace of four diamond-cut aquamarines, in 18 carat gold setting, $35
A Necklace of four peridots, surrounded by Oriental pearls, $24
Brooch, to match, $20
A fine collection of Rings, Tourmalines, Opals, Rubies and Peridots, only $5 each

HERRMANN,
204 Thames St.

Abram Almy Co.,

Coal and Wood.

179 THAMES STREET.
Telephone 957.

TEAS.

Rajah Brand, Excellent Value, 1 lb pkge. 35c
Mission Garden Ceylon, 1 lb tins, 40c
Drurydale Brand English Breakfast, 1 lb pkge. 60c
Orange Pekoe Ceylon, per pound, 50c
Melrose & Co's Fine Teas.

JAMES H. DRURY & CO.
Fancy Grocers and Wine Merchants.

ALLIGATOR PEARS
FRENCH ARTICHOKES,
MUSHROOMS,
HOT HOUSE GRAPES,
ROCKY FORD MELONS.

Burlingame & Carry.

"Meet Me At Barney's"

COMPLETE STOCK OF VICTOR MACHINES RECORDS AND SUPPLIES. MACHINES REPAIRED.

Barney's Music Store,
140 Thames Street.

LAWTON'S LIVERY STABLES.

AND

CARRIAGE REPUSITORY

Horses and Carriages of all kinds with or without drivers, by the day or month.
60 New and Second-Hand Wagons Carriages For Sale
Call and see them.

LAWTON'S,
50 Touro Street.

SOCIETY NOTICES.

NOTICE—Members of Our Lady of the Isle Council, C. W. B. L., are requested to meet at 15 South Baptist street, Tuesday morning, August 15, at 8:30 to attend the funeral of our late comrade Mrs. Joseph Martin. L. Dwyer secretary.

NEWPORTS WIN TWO.

Defeat Attleboro and Lowell in Fast Fielding Games.

Trojans Take One from Fort Greble by Default and One From the Training Station.

The Newport base ball team added two victories to its string Saturday and Sunday, defeating Attleboro 4 to 1 and Lowell 5 to 1.

Saturday's game was marked by fast fielding on the part of the home team. Burns pitched an excellent game, allowing only three safe hits and striking out five batsmen. Richards for Attleboro allowed only seven hits. The score is as follows:

Newport.

	a.b.	r.	1b.	p.o.	a.	e.
Southwell, s. s.,	3	1	1	1	2	0
Sullivan, 3b.,	4	1	1	1	3	0
Cambria, c. f.,	4	1	3	1	0	0
Meehan, 2b.,	4	0	1	4	5	1
Morrison, l. f.,	3	0	0	1	0	0
Moore, 1b.,	3	0	1	9	2	0
Martland, r. f.,	3	0	0	0	0	0
White, c.,	3	1	0	6	1	0
Burns, p.,	3	0	1	4	1	0
	3	4	7	27	14	1

Attleboro.

Lamond, l. f.,	4	0	1	2	0	0
Kelly, s. s.	4	0	0	0	3	0
White, r. f.	4	0	0	1	0	0
McAlpine, c.,	3	0	0	6	1	0
Pelty, c. f.,	3	1	1	1	0	1
Murphy, 1b.,	3	0	1	13	1	1
Ulig, 3b.,	2	0	0	0	2	0
Houston, 2b.,	2	0	0	1	2	1
Richards, p.,	2	0	0	0	4	0
	28	1	3	24	13	3

Innings	1	2	3	4	5	6	7	8	9
Newport,	0	0	3	0	1	0	0	0	x—4
Attleboro,	0	0	0	1	0	0	0	0	0—

Three-Base hits—Meehan; Murphy. Two-base hit—Sullivan. Stolen bases—Southwell 2. Bases on balls—Off Burns 5. Struck out—By Burns 8; by Richards 4. Sacrifice hits—Southwell. Double plays—Sullivan-Meehan-Moore. Hit by pitched ball—Morrison. Passed ball—McAloone. Umpire—Nelson. Time—1 hr. 15 minutes.

In the Newport-Lowell game the issue was settled in the first inning, when Newport hit Whitridge hard and secured three runs. After that Whitridge steadied and the game was sharply contested. He was hit for 10 safeties during the game. Drohan pitched well for Newport, allowing seven hits and striking out four of the Lowells. The fielding was fast, Cambria, Ward and Morrison making star catches.

The short stops and third basemen had a busy time, Ward having three put outs and two assists and Sullivan four put outs and two assists for Newport, while Riley had seven put-outs and three assists for the Lowells. The score is as follows:

Newport.

	a.b.	r.	1b.	p.o.	a.	e.
Ward, s. s.,	5	1	1	3	2	0
A. Sullivan, 3b.,	5	2	2	1	2	0
Cambria, c. f.,	5	0	0	2	1	0
Meehan, 2b.,	5	2	1	0	1	1
Morrison, l. f.,	4	0	1	3	0	1
Moore, 1b.,	3	0	1	7	0	0
Burns, r. f.,	4	0	1	2	0	0
White, c.,	1	0	1	3	0	0
Drohan, p.,	4	1	1	0	0	0
	35	4	10	24	6	2

Lowell.

Blakely, c. f.,	4	0	3	2	2	0
Fitzpatrick, 1b.,	4	0	1	1	0	1
Riley, s. s.,	4	0	1	7	3	1
Magee, l. f.,	4	0	2	4	0	0
Finharty, r. f.,	4	0	0	3	0	0
P. Sullivan, 3b.,	4	0	1	2	3	0
Dalin, 2b.,	3	0	0	3	0	1
Houston, c.,	3	0	0	2	0	0
Whitridge, p.	3	0	0	1	0	0
	33	1	7	27	8	3

Innings	1	2	3	4	5	6	7	8	9
Newport,	3	1	0	0	1	0	0	0	x—5
Lowell,	0	0	1	0	0	0	0	0	0—1

Two-base hit—Morrison. Double play—Cambria to Moore. Struck out—By Drohan 4; by Whitridge 3. First base on balls—Off Drohan 2; off Whitridge 5. Umpire—Nelson. Time—1 hour, 45 minutes.

The Trojans took two games Saturday, the first by forfeit from Fort Greble, 9-0 and the second from the Training Station, 2-0. A larage and enthusiastic crowd was present, and saw a fine, sharp contest.

The sailors were totally unable to cope successfully with the curves of Sheehan. Two singles, one of the scratch order, were all which decorated their last hit column. In addition Sheehan struck out 14, every man going down at least once, Hoffman three times, and Clark and Sexton twice.

The sailors reached third twice. In the fourth inning two errors and a pass filled the bases, with two out. Sheehan struck out Mansfield. In the fifth Hoffman reached second on errors by Sheehan and O'Connell, and Champaign singled to right. The latter attempted to stead, but Carr threw him out, and West did the same for Brown, retiring the side.

The Trojans came near scoring in the second. With Martin out, Gillis made a single to centre and Beattie placed one in left. The double steal was worked successfully, but Gillis was caught at the plate on Dillon's roller, and Langley was called out on strikes.

The only runs were made in the sixth. Sheehan opened with a clean single. O'Connell bunted perfectly and beat the throw, which was wild and advanced the runners a base. Carr missed on a squeeze play and Sheehan was caught off third. In running him down the short stop threw wild and two men came in.

Both teams fielded snappily, and the errors were mostly on hard chances. McManus umpired and his work was excellent.

The Trojans expect to play double-headers Wednesday and Saturday of this week. The score:

Trojans.

	a.b.	r.	1b.	p.o.	a.	e.
O'Connell, s.s.	4	1	1	0	6	2
Carr, c.	4	0	0	14	1	0
West, 2b.	2	0	1	1	2	0
Martin, 3b.	3	0	0	1	4	0
Gillis, l.f.	3	0	1	0	0	0
Beattie, r.f.	2	0	1	1	0	0
Dillon, 1b.	3	0	0	8	1	1
Langley, m.	3	0	0	1	0	0
Sheehan, p.	3	1	1	1	3	2
	27	2	5	27	13	6

Training Station.

Hoffman, m.	4	0	0	0	0	0
Lombaerde, 1b., s.s.	2	0	0	0	1	1
Champaign, r.f.	4	0	1	0	0	0
Brown, p., 1b.	4	0	1	4	0	0
Beekowitch, l.f.	4	0	0	2	0	0
Spongberg, c.	3	0	0	9	2	0
Sexton, 2b.	3	0	0	1	1	1
Clark, 3b.	4	0	0	1	2	0
Lichtenstein, s.s.	1	0	0	0	1	0
Mansfield, p.	2	0	0	1	2	1
	31	0	2	24	9	3

Innings	1	2	3	4	5	6	7	8	9
Trojans	0	0	0	0	0	2	0	0	x—2
Training Station	0	0	0	0	0	0	0	0	0—0

Stolen Bases—Gillis, Beattie. First base on balls—Off Sheehan 1, off Mansfield 1. Hit by pitched ball—Lombaerde 2, Spongberg, Beattie. Struck out—By Sheehan 14, by Brown 1, by Mansfield 7. Double Play—Mansfield-Brown. Umpire—McManus. Time—1 h. 25 m.

SOCIAL GAYETY.

Many Entertainments Saturday and Sunday, and a Round of Dancing Parties This Week.

There were numerous social entertainments Saturday and Sunday. In the afternoon luncheons were given by Mrs. R. L. Beeckman, Mrs. Elbridge T. Gerry, Mrs. Charles F. Hoffman and Mr. James J. Van Alen. In the evening there were numerous dinners. Mrs. Ogden Goelet gave the largest, in honor of Secretary and Mrs. George von L. Meyer and the Misses Meyer, the dinner being followed by dancing, there being 200 guests at the latter. Mrs. J. P. Kernochan, Mrs. E. J. Berwind, Mrs. George S. Scott, Mrs. J. F. D. Lanier, Mrs. Adolf Laderburg, Mrs. Joseph E. Widener, Mrs. E. S. Reynal, Mrs. O. G. Jennings and Mrs. William Grosvenor also gave dinners, and Mr Robert W. Goelet entertained a party of young people at his house at Beaverfall. Mrs. George D. Widener entertained on steam yacht Josephine.

Luncheons were given Sunday by Mrs. Henry Clews, Mrs. Forsyth Wickes, Mrs. J. F. D. Lanier and Mrs. R. L. Beeckman, the last-named in honor of Mrs. Meyer and the Misses Meyer, who are her guests at "Land's End." In the evening Mrs. Ogden Mills gave her first entertainment of the season, a dinner in honor of Secretary and Mrs. Meyer and the Misses Meyer. Mrs. William E. Carter gave a large dinner, followed by a musicale, at "Quarterfoil," her guests numbering 36. Dinners were also given by Mrs. Hermann Oelrichs, and Mr. Emile S. Bruguiere.

The present week will be a continual round of dancing among the summer residents. Tuesday evening Mrs. Ellen French Vanderbilt will give a dinner dance at "Harbourview" and Mr. and Mrs. Reginald Brooks will give an informal dance at the Golf Club. Wednesday evening the annual ball given by the summer residents in honor of the tennis players will take place at the Casino and Mrs. Hermann Oelrichs will give a dinner, followed by informal dancing, for the officers of the Atlantic fleet at her residence, "Rosecliff," on the Cliffs. Thursday evening Mrs. James B. Haggin will give a dinner dance at "Arleigh." Friday evening Mr. and Mrs. E. J. Berwind will give a ball in honor of Rear Admiral Seaton Schroeder and the officers of the fleet. Saturday evening Mrs. Ogden Goelet will give a ball at "Ochre Court," originally to be in honor of her son-in-law and daughter, the Duke and Duchess of Roxburghe, who had been expected to visit Newport, but have been obliged to abandon their trip across the ocean this summer.

This afternoon the officers of the Naval Station, Narragansett bay, will give a reception at the Training Station in honor of the officers of the fleet, followed by informal dancing. Captain W. F. Fullam will give a dance on the Mississippi this evening for his daughter Miss Rhoda Fullam, and the younger social set.

The patronesses for the ball to be given by the summer residents in honor of the tennis players are Mrs. R. L. Beeckman, Mrs. Edward J. Berwind, Mrs. Joseph Harriman, Mrs. Edwin D. Morgan, rMs. Ellen French Vanderbilt, Mrs. Reginald C. Vanderbilt, Mrs. Barger Wallach and Mrs. George Peabody Wetmore. Mrs. Beeckman, Mrs. R. C. Vanderbilt and Mrs. Wetmore will give dinners, taking their guests later to the ball at the Casino. The committee in charge of the arrangements for the ball consists of Messrs. R. L. Beeckman, Craig Biddle, Williams P. Burden, Elisha Dyer, Austen Gray, Thomas Ridgeway, Charles E. Sands, W. Watts Sherman, Thomas Shiedl, Herbert M. Harriman and Egerton L. Winthrop. Multi's orchestra will furnish music and Berger will serve the supper.

ELECTION OF OFFICERS.

The Clam Bake Club held its annual meeting Saturday, electing the following officers:

President—William R. Hunter.
Secretary—Frederick H. Paine.
Treasurer—Henry H. Ward.
Executive Committee—Max Agassiz, Reginald C. Vanderbilt, Joseph Harriman, Harry J. Knapp.

The club has recently elected Herbert M. Harriman, George J. Scott, Marsden J. Perry, Alfred G. Vanderbilt, Howard S. Graham, William D. Carter, Henry R. Kane and Leonard M. Thomas to membership.

SPECIAL POLO MATCH.

A special match will be played at the Westchester Polo Club grounds Tuesday afternoon between the Meadow Brook team, made up of W. A. Hazard, J. M. Waterbury, Jr., Lawrence Waterbury and Devereux Milburn, and Mr. Price's Perroquet team, made up of F. H. Prince, H. Rich, W. Balding and F. H. Prince, Jr. This match is arranged by the players who have been and still are in the tournament at Narragansett Pier and is in advance of the regular tournament games to be played at the Westchester grounds.

FLEET COMMITTEE BUSINESS.

Artillery and Reserves to Furnish Guards—No Vehicles on Thames Street Evenings.

Saturday evening the meeting of the battleship committee was but lightly attended. Chairman Clarke rapped the gathering to order promptly at 8 o'clock.

Treasurer Garrettson reported cash on hand $8,680.99; subscriptions, $8,909.25; expenditures, $7,530.35.

Mr. Garrettson asked if there had been any arrangement for keeping Thames street clear of vehicles, evenings. No one was able to state that any traffic regulations had been made.

Mr. Garrettson moved that Acting Mayor Shepley be requested to order Thames street, from Washington square to Franklin street, kept free from all vehicles from 7 to 10 evenings and it was so voted.

Mr. Garrettson asked why the Naval Reserves and Newport Artillery should not be asked to do guard duty on the clambake grounds. He also asked if sanitary arrangements had been planned for at the grounds. The first question was not answered at the time and the second received an affirmative reply.

Mr. Brightman reported that the soliciting committee proposed to keep steadily at work.

The bake committee reported that it had been estimated that it would cost $800 to put temporary shelters over the tables, with a possible rebate of $250, by the sale of the second-hand lumber.

The purchasing committee reported difficulty in procuring brown bread, but that it was finally obtained at the retail price. It had not yet been informed in just what quantities the samples would be required.

The finance committee, which had retired and held a meeting, returned and reported approval of a bill for the hire of two men for $6.76. It had laid on the table the request for $800, for shelter for the tables. The music proposition it was still holding in abeyance, and it had not considered the matter of appropriating for an arch.

It was voted that the Naval Reserves and Newport Artillery be requested to provide guards for the protection of the property on the camp grounds at night. There were many remarks on the subject, but the sentiment appeared to be that if the commands provided the men the details would work out all right. Colonel King of the Artillery promised to call a meeting of his company Tuesday evening to act upon the matter.

The chair appointed F. F. Nolan, R. S. Burlingame, J. P. Mahoney and J. P. Sullivan a committee to appear before the legislature to advocate a change of the law, to permit Newport to spend $5,000 a year for public entertainments.

Mr. Garrettson said he saw no reason for the committee to bother itself with this matter. There is going to be no deficit this year, as only such money as is in hand is to be appropriated. He thought the Newport delegation in the legislature sufficient to attend to the bill, which has no bearing on the present entertainment.

Mr. Mahoney said it was the battleship committee which had initiated the movement and it was up to the committee to see it through.

Mr. King said he was present at a conference between Mr. Nolan and the chairman of the house judiciary committee during the day, and it had been agreed that all that was necessary was to put in the draft of the bill.

The finance committee reported expenditures to date amounting to $7,137.31 and a balance of $1,511.95.

From the bake committee came the announcement that it was necessary that eight double team loads of stone arrive at the grounds Monday morning. It was found that there was a committee on seaweed and stones, but the Chair finally announced that he felt as thought it was about up to him to do some more hustling to fill a gap.

At 9:04 the meeting adjourned.

TO AMUSE ENLISTED MEN.

Acting Secretary Winthrop Orders Outlay from Profits on Sales of Ships' Stores.

Pursuant to one of the provisions of the naval appropriation bill for 1911, passed last June, Acting Secretary of the Navy Winthrop has issued a general order concerning the "amusement, comfort and contentment of the enlisted force." According to the naval appropriation bill the funds for this purpose are to be derived from a profit, not to exceed 15 per cent, which may be charged on the sales of ships' stores such profit to be expended in the discretion of the Secretary of the Navy.

The general order issued by Mr. Winthrop directs that the commanding officers of vessels, navy yards and stations shall use their discretion as to what articles shall be bought and what means be taken to accomplish the purpose. It further provides that the amount expended "must not exceed 25 cents a man a quarter for each of the total number of enlisted men carried on the pay roll during the quarter." The new plan will take effect beginning the first quarter of 1911.

A LIVELY SATURDAY NIGHT.

Sailors Ashore, With Crowds and Lights on the Street, Made It Seem Like Fleet Week.

Saturday night it seemed as though fleet week were already here. There were many sailors from the Georgia in town, and it seemed as though the Training Station and the boats and ships which make the Torpedo Station their headquarters sent over more than the usual quotas, besides which ordinary every-day people without uniforms were much in evidence. Of course everybody had to be on Thames street, and so did the automobilists, and between them the narrow way seemed narrower than ever.

The flag decorations were about complete and nearly every shop was well lighted, while some of the electric displays were tried out and made things look brilliant. The centre of attraction was the Newport One Price Clothing store, where a brilliant display of electricity showed off the decorations in a flood of white light. There were by count 440 bulbs and they made the front of The News office look as though it were daytime.

Below, A. F. Weaver had a vari-colored exhibit of electric lights strung to the flagpole, above the Old City Hall Curiosity shop had strings of white lights, D. J. McGowan had colored lights and the Perry House strings of white lights, and the colored fairy electric lights on the Mall helped make the square something like life, but it was on Thames street that the congestion and the crowds were most prominent.

Sunday night also the One Price had its lights going for a while, and those on the Mall were also burning. Tonight the general illumination will be on and the street will be light all along the line.

BIG FLEET IN PORT.

(Continued from Fifth Page.)

Architect,	10.00
G. M. Hutton,	25.00
William Jurgens,	5.00
H. G. H. Warren,	25.00
Robert Kerr,	5.00
James H. Hampton,	10.00
Francis Lynch,	2.00
P. Conden (additional),	10.00
J. T. Donovan, Fall River,	5.00
James R. Crowley,	10.00
Dennison Company (additional),	25.00
Henry J. Hass,	10.00
T. J. Diesel,	1.00
C. A. Easterbrooks,	5.00
	$9,311.98

Volunteer workmen are still strangers at the bake grounds. One or two carpenters have put in appearance, but it did not seem right to accept their services free when so many demanded pay. One of the men when he was paid went to headquarters and wished to turn in the money to the fund.

The carpenters practically completed the erection of the tables this noon and the gang has been reduced. The men left are erecting "heads" and other desired conveniences for the grounds. The laying of the bake beds begun, and tents for the reception and refreshment committees were erected today.

Sunday the committee had before it the opening of a score of hogsheads of dishes. The only volunteers to render assistance in this work were a number of young men and boys, for for whose services the committee is grateful. They were Edmund White, James Wood, John Moore, Jr., Thomas Shepley, Robert Larson, Harry Spicer, Raymond Edwards, Edward Johnson, Alton Edos, Morgan Johnson, Douglas Boyle, William Bailey, Darrah Briggs, George Ehrhardt, Crocker Titus and Calvin Holmes.

The name of Edward Ellis has been added to the utensil committee, he having put in an appearance on the grounds and taken hold at a time when his services could be fully appreciated.

The Newport Artillery will supply a guard for Monday and Wednesday nights and the Naval Reserves for Tuesday and Thursday nights.

The second invoice of the 50 cords of wood which the clambake committee ordered has arrived on a schooner at Almy's wharf, and is being carted to the grounds.

There will be some important business at the general committee meeting at the City Hall this evening, in addition to which Acting Mayor Shepley will probably be able to report upon his conference with Admiral Schroeder this afternoon.

Ex-Mayor Garrettson has issued orders to his electricians to remove the decorations which he has caused to be placed on the Perry statue on the Mall, if the base ball stand is allowed to remain on Washington square. The decorations will go to Touro Park in that case.

Sunday it was found by those who did not rise too early that Landers had decorated the State House and today both the United States and the state flag are flying from the staffs. The Artillery Company has its flag flying and so have several of the schools, including St. Mary's and St. Joseph's. The buildings on Thames street, from below Cannon to above Marlborough, are so universally decorated that those which are not are shining marks. One had a narrow escape, the Conanicus building was in the nothing doing class until some one rented the store for a fleet week shop and put up some decorations.

The Atlantic fleet as constituted today consists of 16 first class battleships and eight auxiliaries, including repair, supply, hospital and range ships and tenders. A fifth division, of armored cruisers, is attached to the fleet but is to leave Hampton Roads for a cruise along the coast of New England, arriving here August 20 and from here going to the Southern drill grounds to join the fleet.

The battleships which comprise the fleet are the Connecticut, Captain William R. Rush; Delaware, Captain Charles A. Gove; North Dakota, Captain Albert Gleaves, and Michigan, Captain Nathaniel R. Usher, comprising the first division, under Rear Admiral Seaton Schroeder, commander-in-chief of the fleet; Louisiana, Captain Albert G. Winterhalter; Kansas, Captain Charles J. Badger; New Hampshire, Captain Thomas G. Rodgers, and South Carolina, Captain Augustus F. Fechteler, comprising the second division under the command of Rear Admiral Joseph B. Murdock; Georgia, Captain William L. Rodgers; Nebraska, Captain John T. Newton; Rhode Island, Caotain Thomas D. Griffin, and Virginia, Captain John H. Glennon, comprising the third division under the command of Rear Admiral Samuel P. Comly; Minnesota, Captain William S. Sims; Idaho, Captain Herbert O. Dunn; Mississippi, Captain William F. Fullam, and Vermont, Captain Walter McLean, comprising the fourth division under the command of Rear Admiral Charles V. Vreeland. The auxiliaries attached to the fleet are Celtic and Culgoa, supply ships; Lebanon, range ship, Panther, repair ship, Solace, hospital ship and Yankton, Patapsco and Paxtuxent tenders. The North Dakota and Delaware although assigned to the first division, have not yet joined the fleet.

The battleships are the latest development afloat of the modern ideas of heavy warships. They range in tonnage from the 13,000 tons of the Idaho and Mississippi to the 20,000 tons of the Delaware. With the exception of the Michigan and South Carolina the battleships carry 20 or more guns in the main battery. The Idaho and Mississippi have each an indicated 10,500 horse power, seven of the others have 16,500 horse power, four have 19,000, and the Delaware and North Dakota 25,000 horse power. The 15 ships now with the fleet, carry an aggregate main battery of 320 guns, have a gross tonnage of 218,000 tons and an aggregate indicated 247,000 tonnage.

Eight of the battleships now at Newport made the entire trip around the world in 1908-9—the Connecticut, Louisiana, Kansas, Georgia, Rhode Island, Virginia, Minnesota and Vermont. Four of the auxiliaries, the Celtic, Cudgoa, Panther and Yankton, also made the world-circling cruise. The Nebraska joined the fleet at San Francisco and made the remainder of the cruise with the fleet. The Idaho, New Hampshire and Mississippi were a part of the special squadron, under Rear Admiral Conway H. Arnold, which met the returning fleet midway in the Atlantic ocean and escorted it to Hampton Roads. The South Carolina, Michigan, Delaware and North Dakota have been completed and commissioned since the return of the fleet 18 months ago.

The Connecticut, which was the flagship of Rear Admirals Robley D. Evans, Charles M. Thomas and Charles S. Sperry who were commanders-in-chief of the fleet during the world cruise, is still the flagship under Rear Admiral Seaton Schroeder. The Minnesota and Georgia, which were flagships of the division commanders during the cruise, are still flagships.

Rear Admiral Seaton Schroeder, who is now commander-in-chief, is the only officer who served during the cruise as a flag officer. He started out in command of the Virginia and became a division commander after the retirement of Admirals Evans and Thomas. Rear Admiral Joseph B. Murdock, now in command of the second division, made the entire world cruise in command of the Rhode Island, and Admiral Charles E. Vreeland, now in command of the fourth division, was in command of the Kansas during the cruise. The other officers have been appointed to their present commands since the fleet reached Hampton Roads.

Only one of the ships, the Nebraska, now with the fleet, was built on the Pacific coast; the others having been constructed at various private yards on the Atlantic coast excepting the Connecticut which was built at the New York navy yard. The Nebraska was completed in 1901, but none of the others is more than five years old, the Idaho and Mississippi being about two years old, the Michigan and South Carolina having been in commission only about a year and the Delaware and North Dakota having been completed and put into active service within the present year.

The complement of the several ships is as follows: Connecticut, 41 officers and 818 men; Delaware, 55 officers and 872 men; North Dakota, 55 officers 872 men; Michigan, 51 officers and 816 men; Louisiana, 41 officers and 816 men; Kansas, 42 officers and 815 men; New Hampshire, 41 officers and 841 men; South Carolina, 51 officers and 818 men; Georgia, 40 officers and 772 men; Nebraska, 41 officers and 641 men; Rhode Island, 40 officers and 772 men; Virginia, 40 officers and 815 men; Minnesota, 40 officers and 891 men; Idaho, 34 officers and 694 men; Mississippi, 34 officers and 815 men, a Vermont, 41 officers and 815 men, a total of 685 officers and 12,639 men, not including those of the auxiliaries.

AUCTION SALES

STAGY ESTATE AT AUCTION,

WEDNESDAY, AUG. 24,

AT 12 O'CLOCK NOON.

The Stacy property at Bowery and Anthony streets will be sold at public auction in five parcels.

Parcel No. 1 consists of three-story house, in good order, containing 17 large rooms, bath and toilets. Richmond steam heater, concrete cellar, and 4,265 sq. ft. of land. (House easily arranged for two large tenements.)

Parcel No. 2. Vacant lot on Bowery street, containing 2,276 sq. ft.

Parcels Nos. 3 and 4. Vacant lots on Anthony street, containing 2,800 and 3,160 sq. ft., respectively.

Parcel No. 5. Small cottage on Bowery court, with water, toilet, etc. (rented) and 1,215 sq. ft. land.

This estate is pleasantly situated overlooking the beautiful lawn of the King estate, one minute from trolley cars on Spring street, and five minutes' walk to Bellevue avenue. A plat may be seen at my office, 1 Broadway.

A deposit of $25.00 will be required on each parcel at time of sale.

FRED W. GREENE, Auc'tr.

INSTRUCTION.

Rhode Island State College

Standard Courses in Agriculture, Engineering, Applied Science, Home Economics — B. S. Degree.

Short Courses (2 years) in Agriculture, Mechanic Arts, Domestic Economy — Certificate

Free Tuition Excellent Equipment

Board $3.75 per week, lodging, heat, light, $1c per week. Standard entrance requirements for degree courses. Location beautiful, healthful and accessible. Address: STATE COLLEGE, Kingston, R. I.

Mrs. T. W. Freeborne,
228 SPRING STREET.
TEACHER OF PIANO.
Phone 1537.

MISS H. OPITZ,
Of Dresden,
INSTRUCTRESS IN PIANO AND GERMAN.
15 Whitfield Court. Tel. 1777.

ELECTRIC LIGHT.

You can cut your bills in half or get twice as much light for the same price by using

TUNGSTEN LAMPS.

Old Colony Street Railway Co.,
Illuminating Dept.
449-455 Thames Street.
Telephone 28.

COAL
OF ALL SIZES.
Clean Coal a Specialty.

Heirs of George Bowen.
Telephone 915.

NEW BOOKS.

THREE RIVERS,
By Joseph P. Farley.

House Boating on a Colonial Waterway.

Kingdom of Slender Swords.

A Village of Vagabonds.

The Human Way.

In the Grip of the Nyika.

SIMON HART,
202 THAMES STREET
Telephone 304.

CARR'S LIST.

THE TAMING OF RED BUTTE WESTERN, By Francis Lynde.
ON THE BRANCH, By Pierre de Coulevain.
DR. THORNE'S IDEA, By John Ames Mitchell, Author of Amos Judd.
BOY SCOUTS OF AMERICA, By Ernest Thompson Seton and Lieutenant General Sir Robert S. S. Baden Powell.
THE FASCINATING MRS. HALTON, By E. F. Benson.

Also a nice line of "Chanticlir" Note paper and Correspondence Cards, in Rhode Island Red, Tan and Orange.

DAILY NEWS BUILDING.

SPECIAL PRICE SALE.
THE LAPPIN STORE

Ladies' Low Neck Night Dresses ..... 98c.
Ladies' White Skirts .... 98c.
Ladies' Drawers, new patterns and styles ..... 49c.
Ladies' White Hose, plain and open work ..... 50c.
Men's Plain and Fancy Hose, tan and black, 2 pairs .. 25c.
Children's New Style Hose, black and tan 20c. and 23c.
LaGracque Corsets, value $3.50 ..... $2.00
Batiste Corsets, long hip with supports. ..... 59c.
Ladies' All-Wool Sweaters. $1.19
Children's Wool Sweaters 50c.
Ladies' Ribbed Union Suits ..... 25c. up
Ladies' Ribbed Vests or Pants ..... 12½c. up
Ladies' Gauze Lisle Hose 25c.
Children's Fine Silk Lisle Hose ..... 12½c. up
Children's Straw or Muslin Caps ..... 19c. up
Children's Wash Dresses ..... 39c. up
Black Patent Leather Belts ..... 25c.
Elastic Belts, black and colors ..... 17c.
Patent Leather Bags ..... 89c.
Imitation Seal Bags ..... 59c.
Lace Edge Linen Lawn Handkerchiefs ..... 15c.
Neck Ruchings (6 pieces in box) ..... 25c.
Lace Veils, black or white ..... 50c. up
New Mesh Veilings .. 25c. up.
Chiffon Auto Veils, black, white and colors .... 79c. up
Pleated Lace Edge Net Ruffling ..... 25c. up
Shell or Amber Barrettes ..... 25c. up
Pine Needle Pillows ..... 49c.
Cambric and Nainsook Edgings ..... 9c.
24 inch Sanitary Hair Rolls ..... 25c.
Turban Frames, assorted browns ..... 25c.
Cluster Puffs, assorted browns $2.00
22 inch Real Hair Switches $2.00
All Lace and Lace and Embroidery Chemisettes 50c. up
All Lace Dutch Collars 25c. up
Short and Elbow Silk Gloves ..... 50c. up.
Short and Long Chamnette Gloves ..... 25c. up
Children's White Skirts, lace and embroidery ..... 49c.
Children's Night Dresses, low neck ..... 49c.
Ladies' Kimonas, dainty patterns ..... 49c.

L. W. COUDRAY.
147 Thames St. Phone 341

HOWARD,
Painting Contractor.

Best Work in Every Branch of the Business.

OFFICE 91 EVERETT STREET.